

Lands N/F Of Deighan
Book 2106 Of Deeds At Page 724

Iron Pipe Found
0.2'± East Of Line

N18° 53' 30" W

S50° 18' 10" W

84.61'

N50° 18' 10" E

100

Lands N/F Of Bjurstrom
Book 2130 Of Deeds At Page 487

Area = 22,233± Sq. Ft.
Roof Overhangs (ro) = 0.6'
Unless Otherwise Noted

123

Lands N/F Of Platt & Luntz
Book 2567 Of Deeds At Page 163

124

122



77 Feet x 302

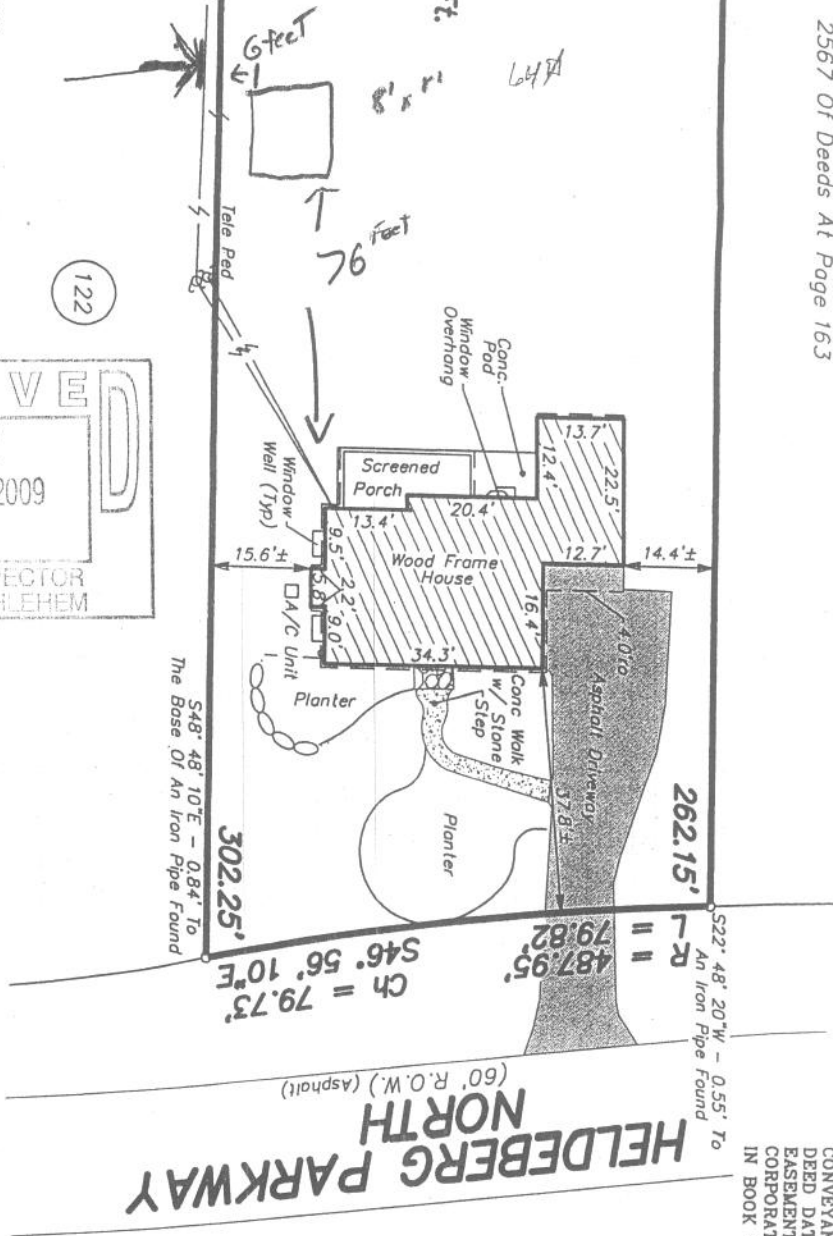

HELDEBERG PARKWAY NORTH

DATED FEBRUAR ALBANY COUNTY AS INSTRUMENT MAP REFERENCE: MAP ENTITLED "2" PREPARED BY THE ALBANY COL 27, 1930 AS MAP EASEMENT REFER CONVEYANCE TO DEED DATED OCT EASEMENT GRANT CORPORATION AN IN BOOK 921 OF

Final Survey - 8/25/09

LOT 123 HELDEBERG NORTH MAYFAIR EST. SECTION

TOWN OF BETHLEHEM

ALBANY

CERTIFIED TO: