

See map entitled, "MAP OF CARSTEAD DRIVE SUBDIVISION, SECTION NO. 3, PROPERTY OF BUILT-MOR CONTRACTING CORP.", dated July 10, 1975, last revised Sept. 10, 1975 made by Paul E. Hite, Licensed Land Surveyor.
 CERTIFICATION: I hereby certify to Harold D. & Sandra A. Mandel, National Commercial Bank & Trust Co. and to USLife Title Insurance Company of New York, that the survey shown is correct.

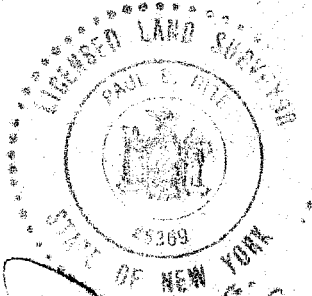
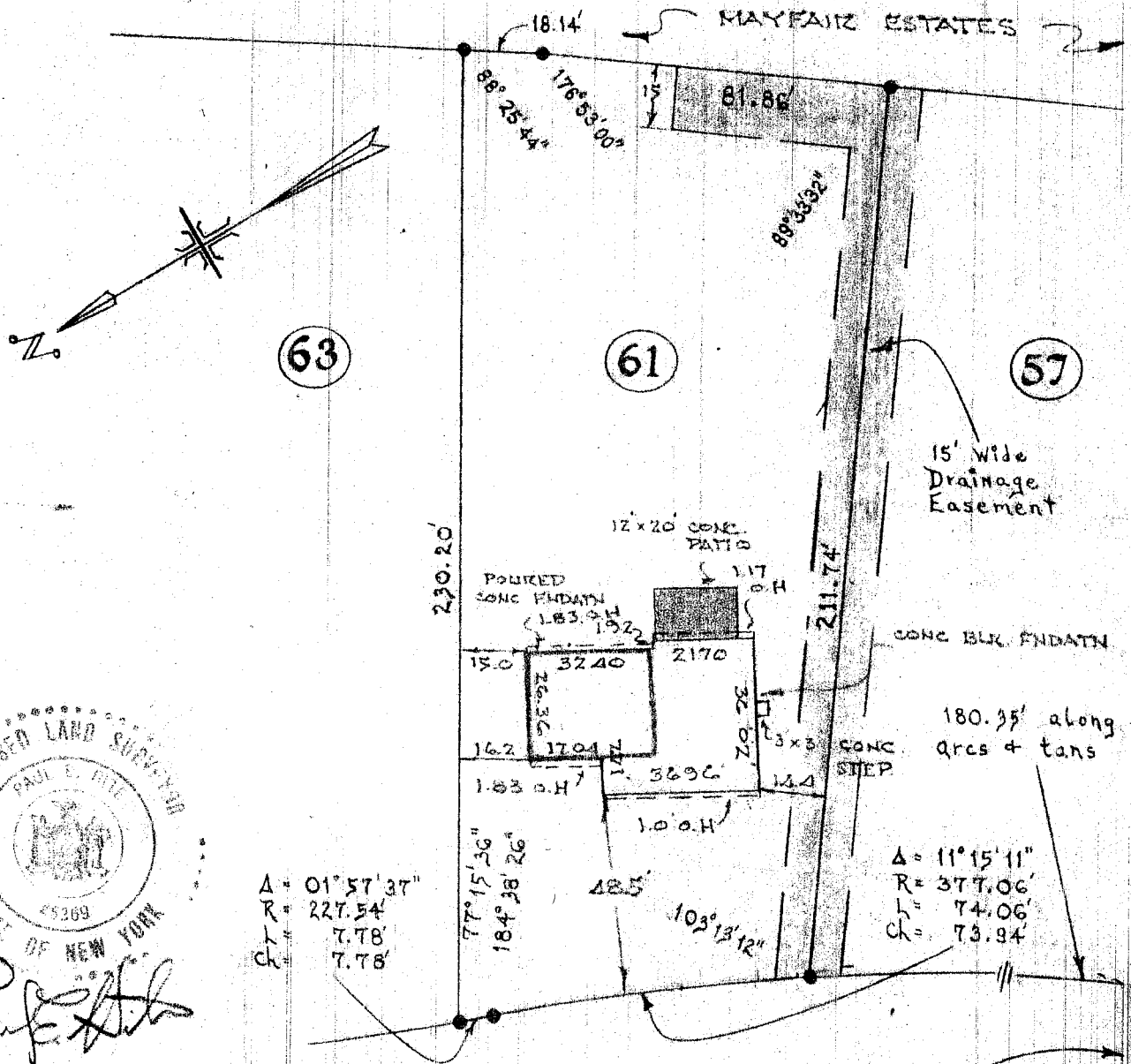

Paul E. Hite

A = 01° 57' 37"
 R = 227.54'
 L = 7.78'
 Ch = 7.78'

Δ = 11° 15' 11"
 R = 377.06'
 L = 74.06'
 Ch = 73.94'

NOTE:

COMPLETED HOUSE LOCATION.
 O.H. DENOTES ROOF AND BUILDING OVERHANG.
 UPDATE SURVEY NOV. 16, 1974.

CARSTEAD DRIVE

Lands Conveyed to
 Town of Bethlehem
 D.D. Mar. 12, 1968 - BK. 1957 - Pg. 173

| | | |
|-----------|---|--|
| COUNTY | MAP OF LOT 61 CARSTEAD DRIVE TOWN OF BETHLEHEM Paul E. Hite Licensed Land Surveyor ----- Delmar, N.Y. | SCALE |
| Albany | | 1" = 40' |
| STATE | | DATE |
| New York | | Sept. 8, 1976 |
| ORDER NO. | | REVISION NO. LOCATED OCT. 13, 1976 |

John Paul Pinal Collection 5/2/77