

See map entitled, "WOODSIDE - SOUTH, TOWN OF BETHLEHEM, COUNTY OF ALBANY, STATE OF NEW YORK", filed in the office of the Albany County Clerk on July 18, 1983 as Map 5960 in Drawer 172.

CERTIFICATION: SURVEY SHOWN IS IN ACCORDANCE WITH THE MINIMUM STANDARDS OF "CODE OF PRACTICE FOR LAND SURVEYS" AS ADOPTED BY THE NEW YORK STATE ASSOCIATION OF PROFESSIONAL LAND SURVEYORS.

CERTIFIED TO: Empire of America, F.S.A., Lawyers Title Insurance Corporation and to Steven Mitchell and Janet G. Mitchell.

D.D. AUG 9, 1983 BK 2244 PG 537
(HIGHWAY DEED)

DANIEL STREET

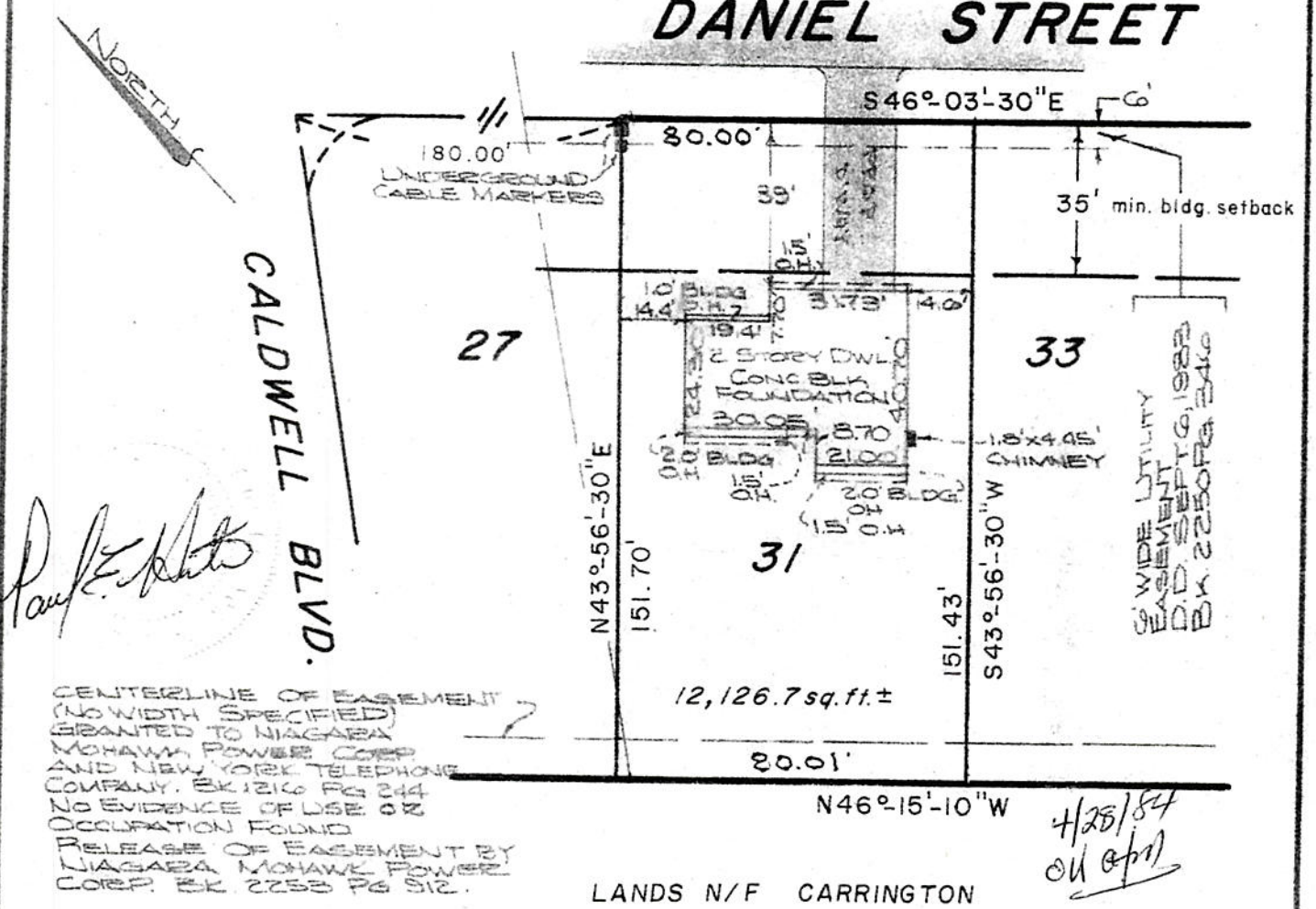

CENTERLINE OF EASEMENT
(NO WIDTH SPECIFIED)
GRANTED TO NIAGARA
MOHAWK POWER CORP
AND NEW YORK TELEPHONE
COMPANY. BK 1216 PG 244
NO EVIDENCE OF USE OR
OCCUPATION FOUND
RELEASE OF EASEMENT BY
NIAGARA MOHAWK POWER
CORP. BK 2253 PG 512.

LANDS N/F CARRINGTON

- * NOTES ***
- 1) OH DENOTES ROOF OVERHANG
 - 2) BLDG OH DENOTES BLDG OVERHANG

#31 Daniel St

COUNTY ALBANY	MAP OF SURVEY LOT NUMBER 31 DANIEL STREET TOWN OF BETHLEHEM	SCALE 1" = 40 ft.
STATE NEW YORK		DATE APRIL 24, 1984
ORDER NO.	PAUL E. HITE LICENSED LAND SURVEYOR ----- DELMAR, N.Y.	REVISION