

1644

CENTER LINE OF
ROADWAY
ASSUMED ELEV 100.0
NEW SCOTLAND ROAD

NOTE:
GARAGE FINISHED FLOOR
FROM MARK ON FOUNDATION
WALL WILL BE 16" ABOVE
CENTERLINE ELEVATION
OF ROADWAY.

LANDS
OF
SELLITTI
(Bk. 2418, Pg. 793)

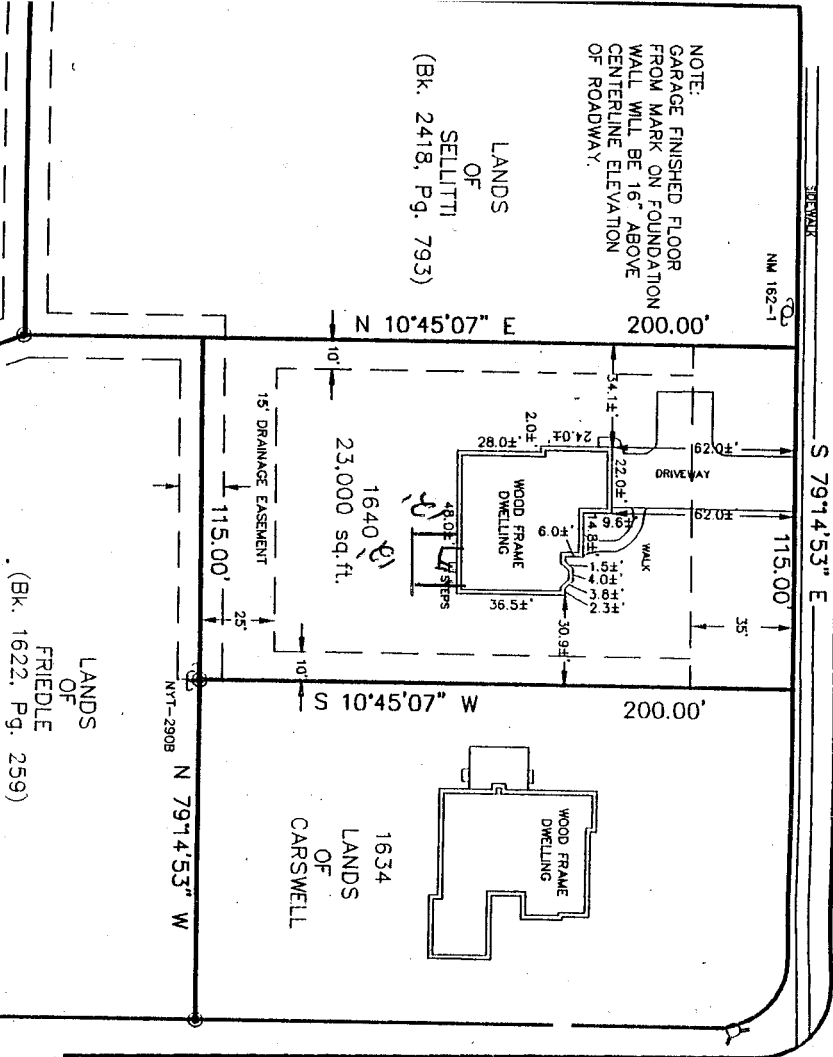

LANDS
OF
FRIEDEL
(Bk. 1622, Pg. 259)

1634
LANDS
OF
CARSWELL

N 10°45'07" E 200.00'

S 10°45'07" W 200.00'

N 79°14'53" W

SOUTHWOOD
DRIVE

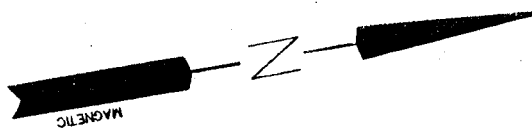

LOT 1640 NEW SCOTLAND ROAD
LANDS
OF
BETTER HOMES BUILDING GROUP, INC.
(Bk. 2518, Pg. 25)

LEGEND
● IRON ROD FOUND
○ UTILITY POLE
○ FIRE HYDRANT
--- BUILDING LINES

ONLY COPIES FROM THE ORIGINAL
OF THIS MAP BEARING AN ORIGINAL
SIGNATURE AND THE SEAL OF THE
PREPARER IN RED ARE TRUE AND
VALID COPIES.

WE HEREBY CERTIFY AND GUARANTEE TO
MARRIE E. CLUCKMAN, HUDSON RIVER
NY, ITS SUCCESSORS AND/OR ASSIGNS
NATIONAL TITLE INSURANCE COMPANY
I COMPILED FROM AN ACCURATE
SURVEY UNDER MY SUPERVISION AND THAT
STANDARDS OF THE CURRENT
AND SURVEYS AS ADOPTED BY
ASSOCIATION OF PROFESSIONAL

STEPHEN E. LAMB

APPROVED
JUL 9 2 1999
BUILDING DEPARTMENT
TOWN OF BETHELEHEM

MAP REFERENCE		LOT No.:		STREET: 1640 NEW SCOTLAND ROAD	
"MAP OF PORTION OF SOUTHWOOD, SECTION 1, PROPERTY OF WOODROW J. BEAUREGARD, SLINGERLANDS, ALBANY COUNTY, NEW YORK," DATED MARCH 1955, REVISED JULY 18, 1955, NOVEMBER 10, 1955 AND NOVEMBER 28, 1955, AND FILED IN THE ALBANY COUNTY CLERK'S OFFICE ON DECEMBER 15, 1955 AS MAP No. 3405 IN DRAWER No. 157.		7/6/00	CERTIFICATION	5/30/00	MISC. DETAILS
		6/21/99	FOUNDATION LOCATION	5/21/99	ADDED FINISHED FLR. ELEV & REVERSED GAR.
			RECORD OF WORK		
TOWN OF BETHELEHEM	COUNTY	DATE: 5/2/99	SURVEY BY:	SCALE: 1"=50'	DRWN. BY: S.E.L.
STATE OF NEW YORK					
TOWN OF BETHELEHEM		HILL BEND, BETHELEHEM, NY 12061-8777 (8) 877-5336			

UNAUTHORIZED ALTERATION OR ADDITION TO THIS DRAWING IS A VIOLATION OF SECTION 7209 SURVEYING OF THE NEW YORK STATE EDUCATION LAW. ONLY COPIES FROM THE ORIGINAL OF THIS DRAWING BEARING AN ORIGINAL OF THE PREPARER AND OR EMBOSSED SEAL AND SIGNATURE SHALL BE CONSIDERED TO BE VALID TRUE COPIES.