

Note: Full 15%
 Occupancy used up
 Garage must be
 11x25

LANDS OF MOREHOUSE

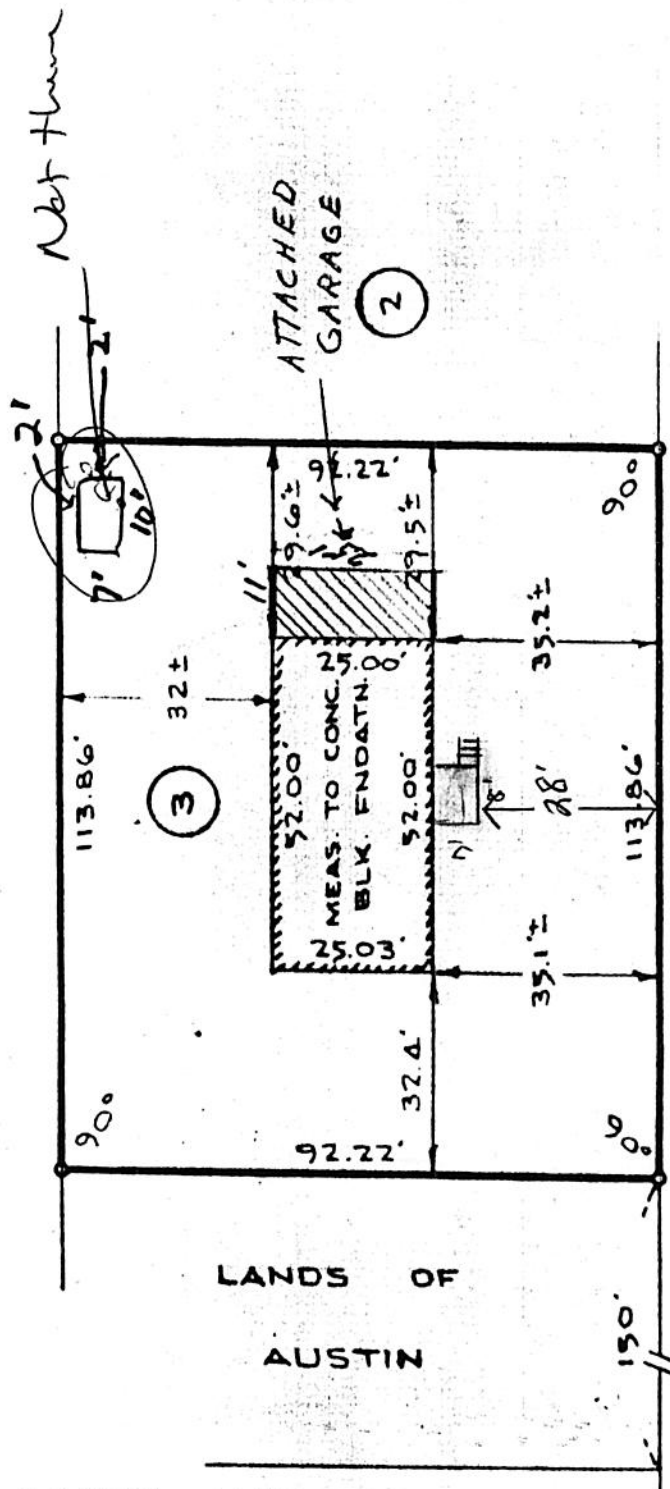

LANDS OF AUSTIN

LANDS N/F OF BROCKLEY

BROCKLEY DRIVE
APPROVED

MAY 20 1979

Edward W. Boutelle
 BUILDING INSPECTOR
 TOWN OF BROCKLEY

NORTH

APPROVED
 NOV 20 2000
Roger L. Gifford
 BUILDING INSPECTOR
 TOWN OF BROCKLEY

Edward W. Boutelle

NOTE
 FOUNDATION LOCATION ONLY

COUNTY	ALBANY
STATE	NEW YORK
ORDER NO.	

MAP OF PROPERTY OF CHARLES HERBER DELMAR	
EDWARD W. BOUTELLE AND SON CIVIL ENGINEERS AND ARCHITECTS	

SCALE	1" = 30'
DATE	July 28, 1966
REVISION	