

As shown on "MAP OF PORTION OF WOODS EDGE, SECTION 10, PROPERTY OF HOLLIS HAWKINGTON AND LEONARD SMITH, SEPTIC TANK DETAILS AND LAYOUT", dated March 18, 1954, revised April 27, 1955 and made by Edward W. Boutelle & Son, Civil Engineers and Surveyors.

NORTH

NOW OR FORMERLY  
LANDS OF BENNETT

NOW OR FORMERLY  
LANDS OF TIERNEY

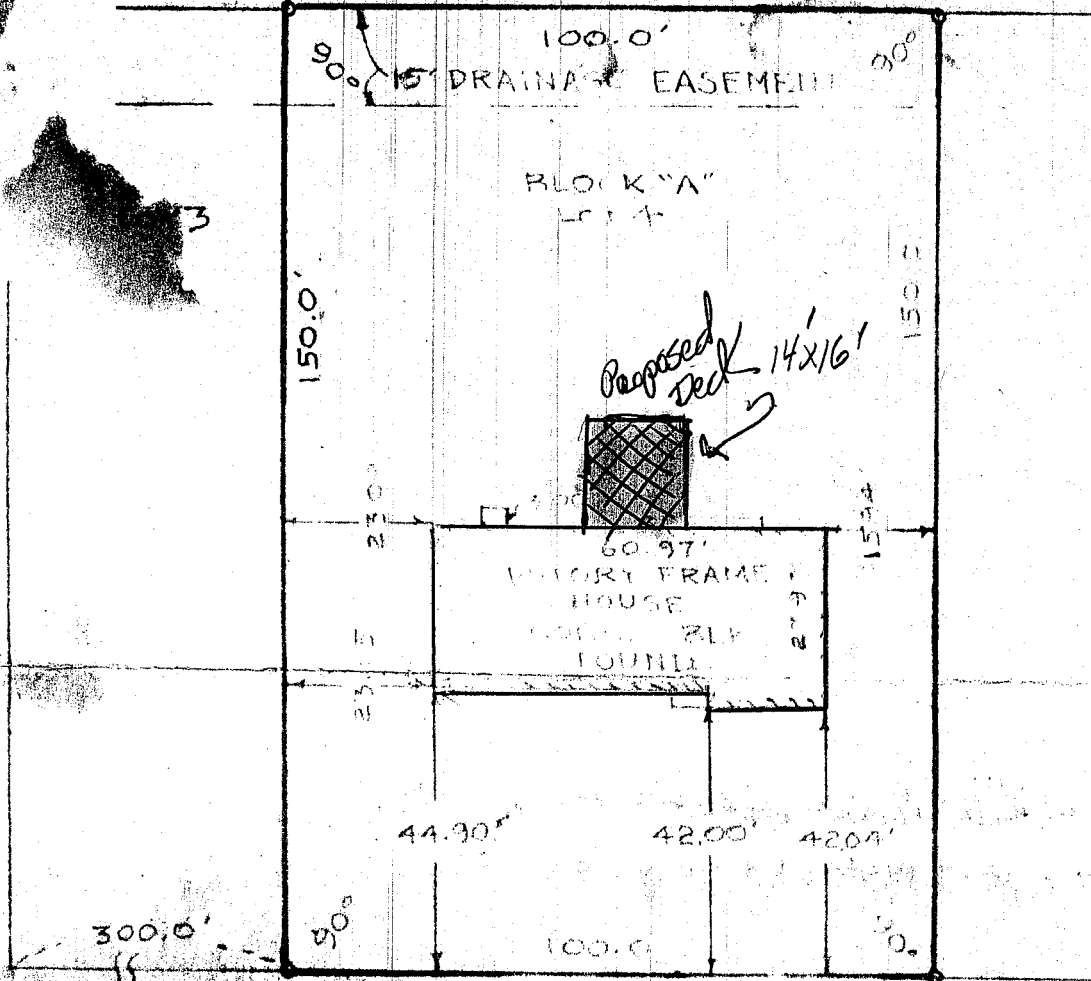

**MOSHER**

**APPROVED ROAD**

JUL 2 1999  
*Edward W. Boutelle*  
BUILDING INSPECTOR  
TOWN OF BETHLEHEM

MAP OF PROPERTY OF  
JEROME W. LEMASTER AND ANNETTE R. LEMASTER, HIS WIFE  
DELMAR

ALBANY COUNTY  
SCALE: 1" = 30'

NEW YORK  
DECEMBER 1, 1961

SURVEY AND MAP BY:

Edward W. Boutelle & Son  
Civil Engineers and Surveyors  
Delmar, New York  
New York State License