

See "MAP OF BIRCHWOOD ACRES, SECTION 3, PROPERTY OF BETHLEHEM DEVELOPERS INCORPORATED", dated February 14, 1964 and made by Edward W. Boutelle & Son, Civil Engineers and Surveyors. Filed in the office of the Albany County Clerk May 6, 1965 as Map 4179 Drawer 163.

**LONGWOOD DRIVE**

$\Delta = 90^\circ$   
 $R = 25.00'$   
 $T = 25.00'$   
 $L = 39.27'$

**GALWAY ROAD**

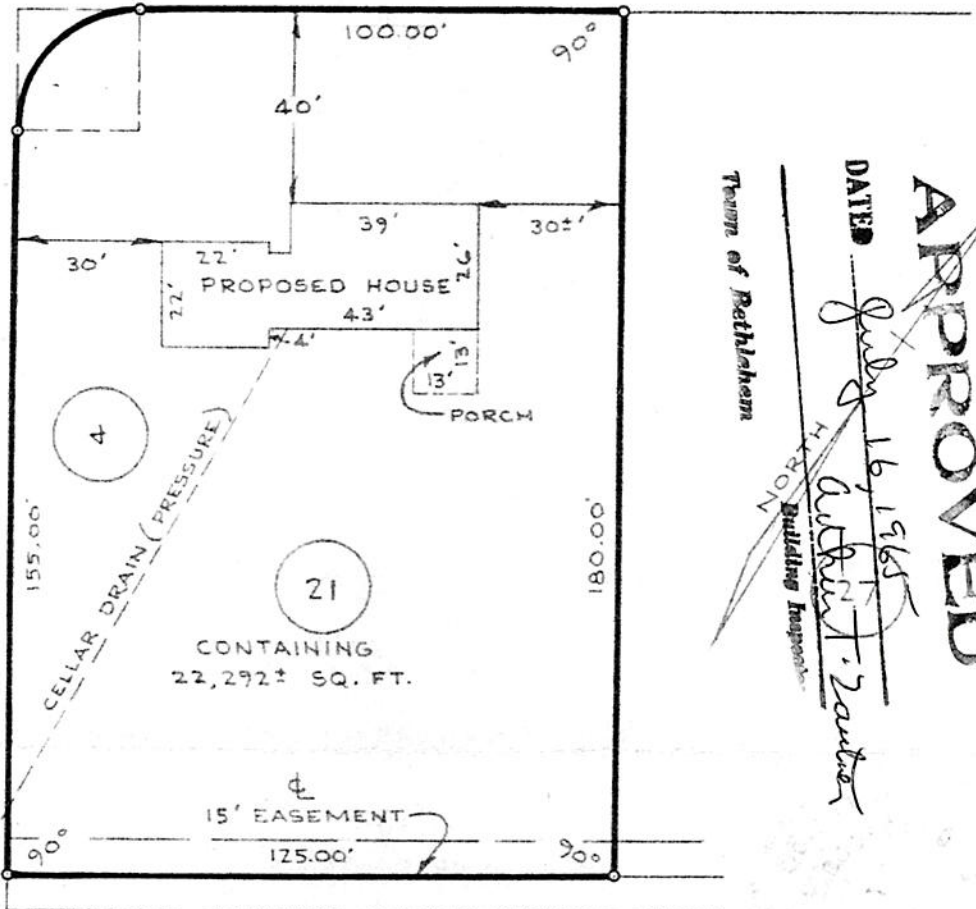

**APPROVED**  
 DATE July 16, 1965  
 H. A. Norton  
 Building Inspector  
 Town of Bethlehem

BIRCHWOOD ACRES SECTION 2 B

~~THE ISSUANCE OF THIS PERMIT CERTIFIES THAT ALL THE PROPOSED BUILDING OR ALTERATION(S) COMPLIES WITH THE PROVISIONS OF THE ZONING ORDINANCE OF THE TOWN OF BETHLEHEM.~~

*Edward W. Boutelle*

COUNTY ALBANY	MAP OF PROPERTY OF WEBER BROTHERS INCORPORATED DELMAR	SCALE 1" - 40'
STATE NEW YORK		DATE June 3, 1965
ORDER NO. 11272	EDWARD W. BOUTELLE AND SON CIVIL ENGINEERS AND SURVEYORS DELMAR, NEW YORK	REVISION