

See "MAP OF SECTION 2 'WESTCHESTER WOODS' EXTENSION NO. 1, PROPERTY OF KLERSY BUILDING CORP." dated June 27, 1974, revised January 13, 1978 and made by Edward W. Boutelle and Son, Civil Engineers and Surveyors.

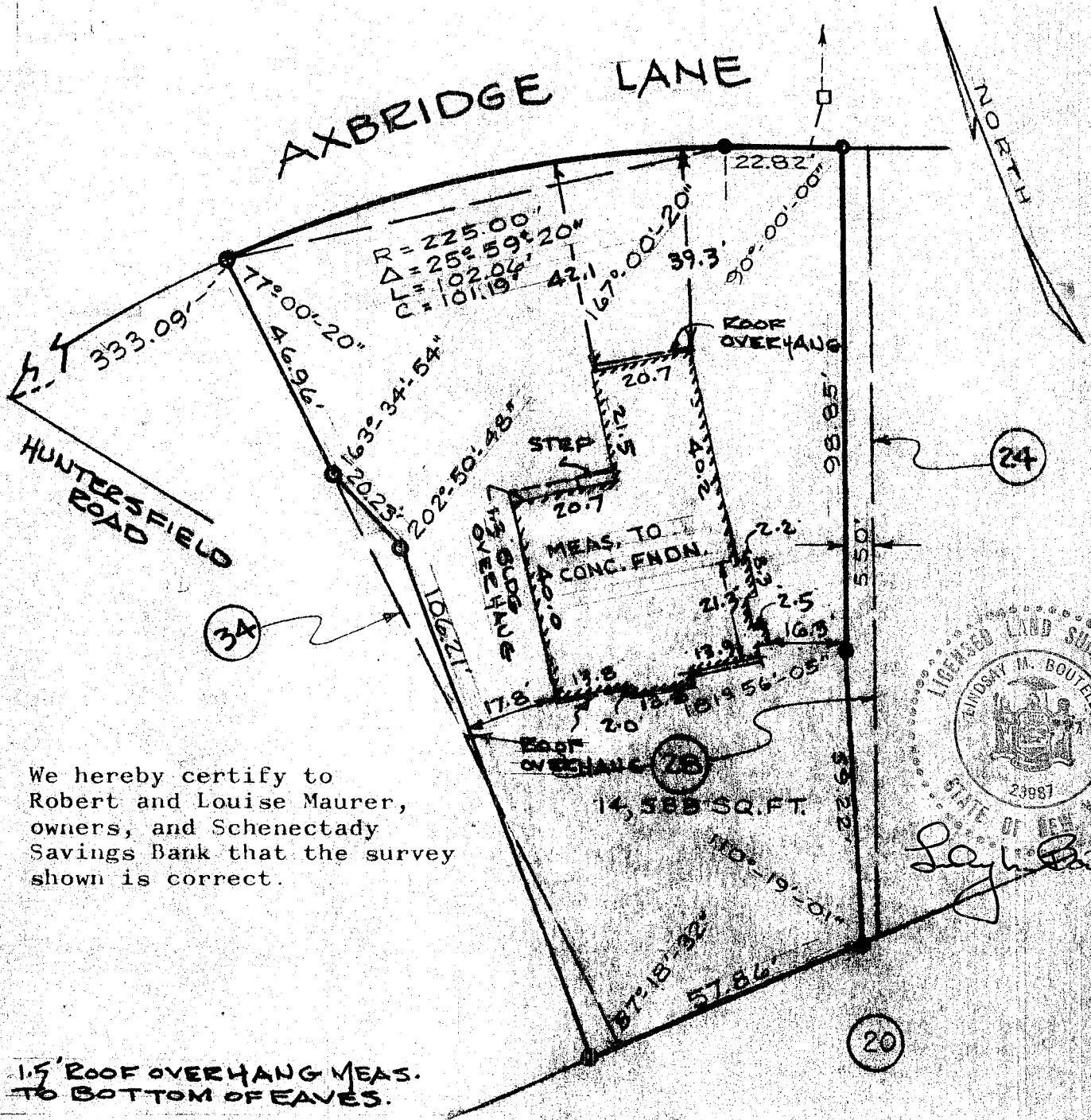

We hereby certify to Robert and Louise Maurer, owners, and Schenectady Savings Bank that the survey shown is correct.

1.5' ROOF OVERHANG MEAS. TO BOTTOM OF EAVES.

NOTE: COMPLETED HOUSE LOCATION

COUNTY	MAP OF PROPERTY OF ROBERT AND LOUISE MAURER DELMAR	SCALE
ALBANY		1" = 30'
STATE		DATE
NEW YORK	EDWARD W. BOUTELLE AND SON CIVIL ENGINEERS AND SURVEYORS DELMAR, NEW YORK	DEC. 1, 1980
ORDER NO.		REVISION
80-260		10/15/81 H.C. CHECKED

House Location OK for C.O. 7/08/81 JZ