

See "MAP OF SECTION 2 'WESTCHESTER WOODS' EXTENSION NO. 1, PROPERTY OF KLERS' BUILDING CORP." dated June 27, 1974, revised January 13, 1978 and mad by Edward W. Boutelle and Son, Civil Engineers and Survyors.

AXBRIDGE

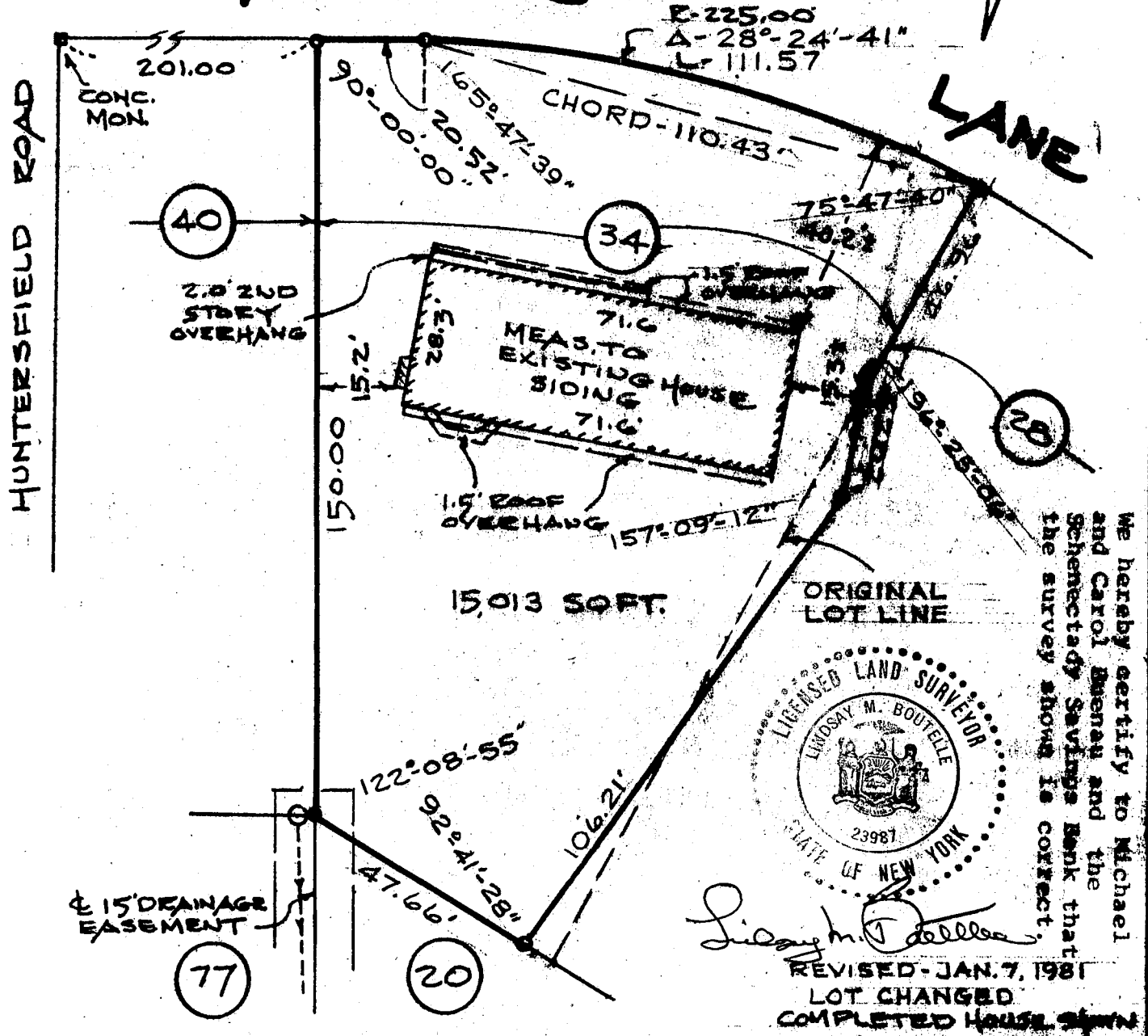

We hereby certify to Michael and Carol Buenu and the Schenectady Savings Bank that the survey shown is correct.

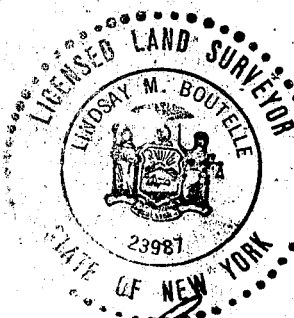

Lindsay M. Boutelle

REVISED - JAN. 7, 1981
 LOT CHANGED
 COMPLETED HOUSE SHOWN

COUNTY	MAP OF PROPERTY OF MICHAEL AND CAROL BUENAU DELMAR	SCALE
ALBANY		1" = 30'
STATE	EDWARD W. BOUTELLE AND SON CIVIL ENGINEERS AND SURVEYORS DELMAR, NEW YORK	DATE
NEW YORK		SEPT. 10, 1980
ORDER NO.	1-2T-N12-284-14-112A	REVISION
80-198		12/17/80 HOUSE LOCATED

House Location OK for C.O. 97 1-12-81