

As shown on "MAP OF SECTION 1, 'WELLSBORO' EXTENSION NO. 1, PROPERTY OF KLERSY BUILDING CORP.", dated September 10, 1971, revised July 6, 1972, and made by Edward W. Boutelle and Son, Civil Engineers and Surveyors.

HUNTERSFIELD ROAD

AXBRIDGE LANE

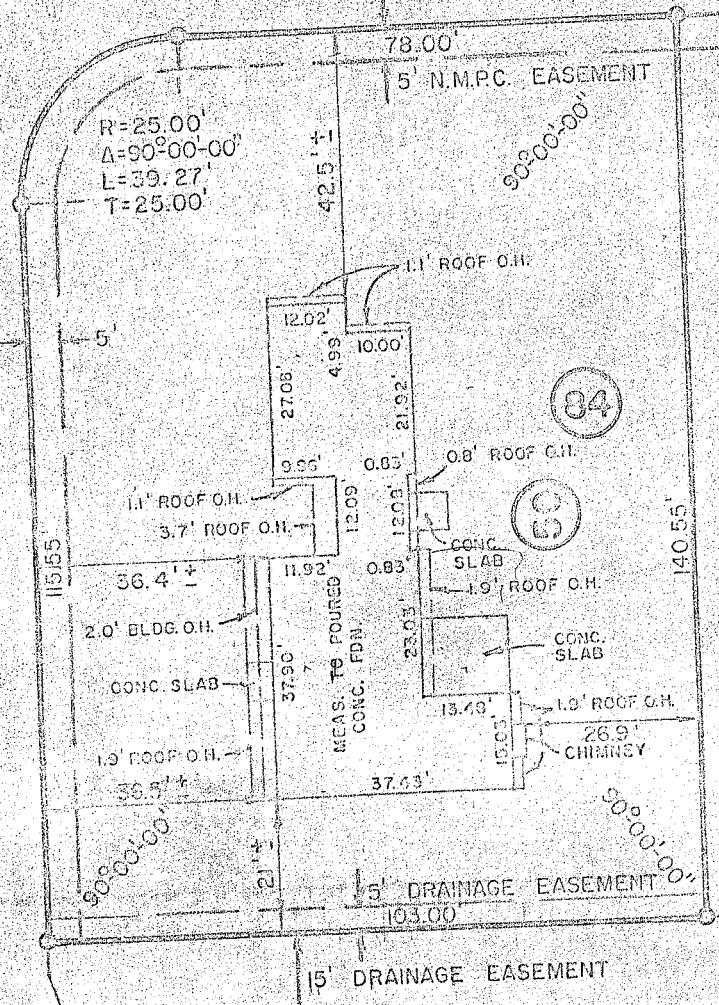

LANDS OF KLERSY BUILDING CORP.

NOTE: COMPLETE HOUSE LOCATION

COUNTY	ALBANY
STATE	NEW YORK
ORDER NO.	74-142

MAP OF PROPERTY OF DANIEL J. AND LOIS H. BOBECK DELMAR
 EDWARD W. BOUTELLE AND SON
 CIVIL ENGINEERS AND SURVEYORS
 DELMAR, NEW YORK

SCALE	1" = 30'
DATE	June 13, 1974
REVISION	OCT. 30, 1975 HOUSE LOCATED

OK for final Co 10-29-75 J. J. M. 74-142-264-4-113