

PREMISES SHOWN SUBJECT TO: UTILITIES EASEMENT (BK. 1967, PG. 472)
RIGHT OF WAY AND SEWER EASEMENT (BK. 2042, PG. 155)

NOTES: COMPLETED HOUSE SHOWN.
NO MONUMENTATION SET OR CHECKED.

APPROVED
JUN 21 1988
BUILDING INSPECTOR
TOWN OF BETHLEHEM

Handwritten: 14/30/14

SURVEY A OF STATE

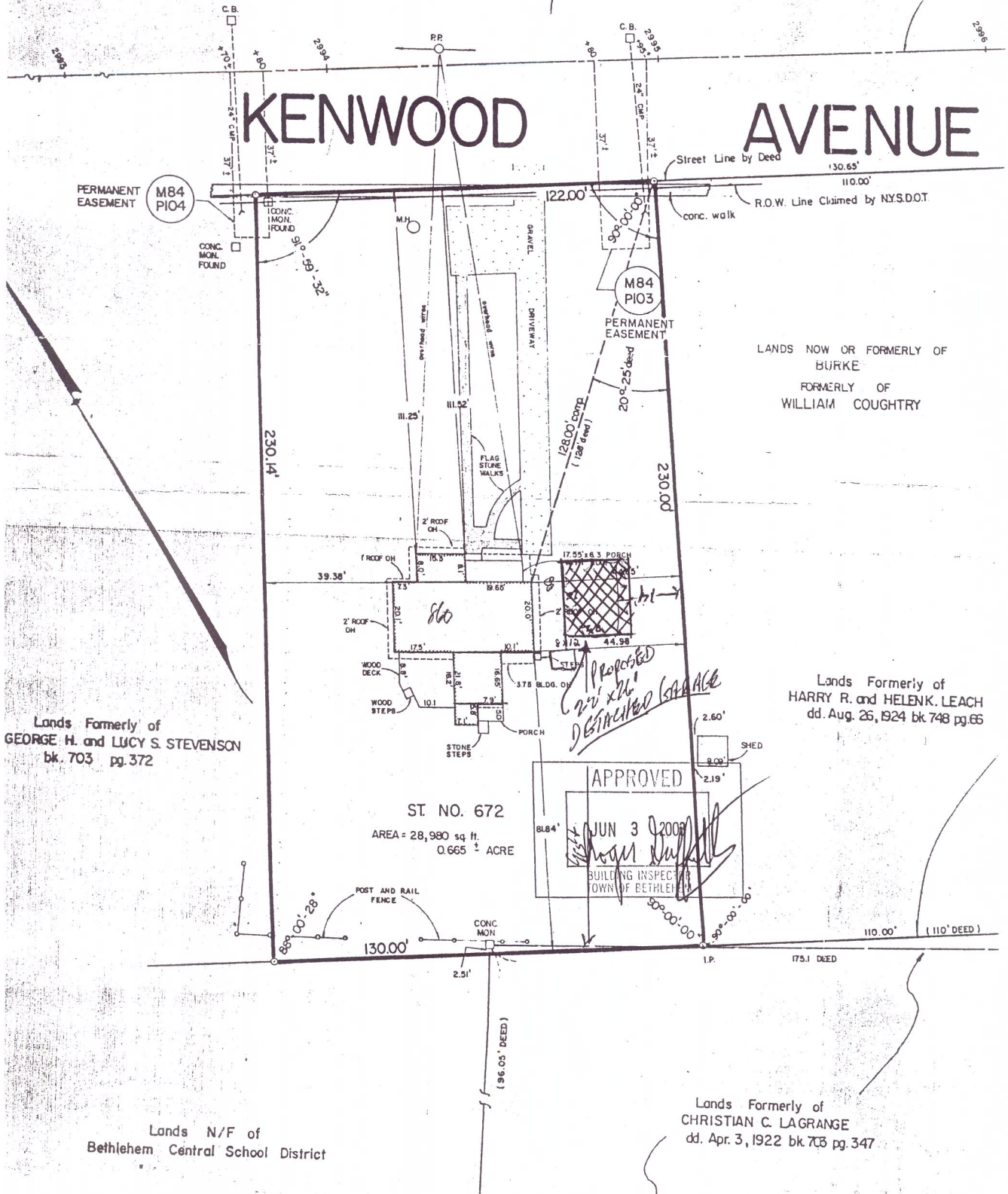

KENWOOD AVENUE

PERMANENT EASEMENT M84 PIO4

PERMANENT EASEMENT M84 PIO3

LANDS NOW OR FORMERLY OF BURKE
FORMERLY OF WILLIAM COUGHTRY

Lands Formerly of GEORGE H. and LUCY S. STEVENSON
bk. 703 pg. 372

Lands Formerly of HARRY R. and HELEN K. LEACH
dd. Aug. 25, 1924 bk. 748 pg. 66

ST. NO. 672
AREA = 28,980 sq. ft.
0.665 ± ACRE

APPROVED
JUN 3 2006
BUILDING INSPECTOR
TOWN OF BETHLEHEM

Handwritten: Proposed 22' x 24' DETACHED GARAGE

Lands N/F of Bethlehem Central School District

Lands Formerly of CHRISTIAN C. LAGRANGE
dd. Apr. 3, 1922 bk. 703 pg. 347