

As shown on "MAP OF 'KILMERLAND' PROPERTY OF BUCHMAN LAND CORP.", dated February 27, 1963, made by Edward W. Boutelle and Son, Civil Engineers and Surveyors, and filed in the Albany County Clerk's office May 24, 1963 as Map No. 4024 in Drawer 162.

MCKINLEY DRIVE

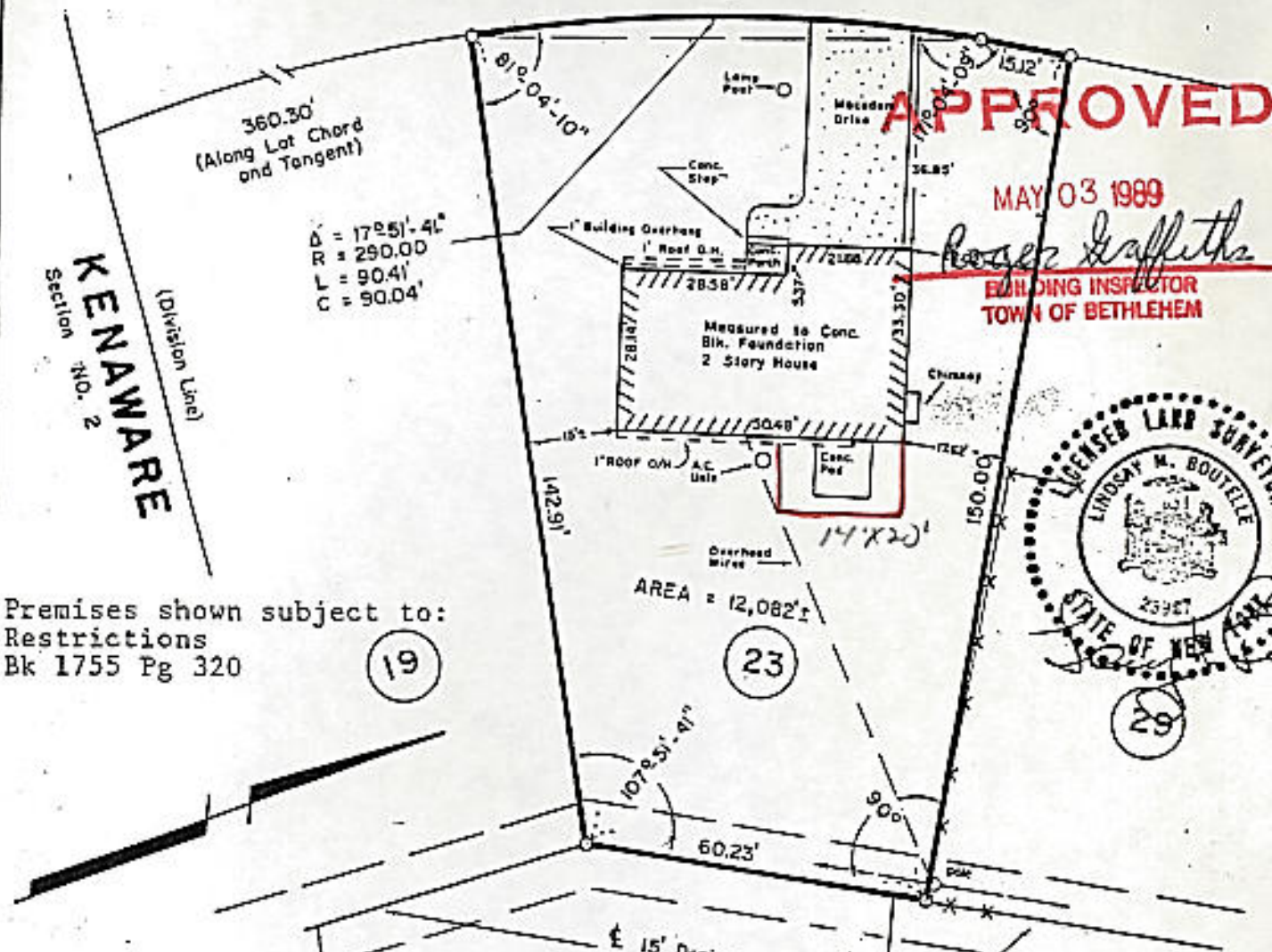

APPROVED

MAY 03 1989

Roger Griffiths
**BUILDING INSPECTOR
 TOWN OF BETHLEHEM**



KENAMARE
 (Division Line)
 Section NO. 2

Premises shown subject to:
 Restrictions
 Bk 1755 Pg 320

19

23

29

Certified to:
 Fred J. Monaco, Jr. and Beth Sager Monaco
 Chase Lincoln First Bank, N.A., its successors and/or assigns
 Mississippi Valley Title Insurance Company
 Title No. MIS AA 13556

Notes: Completed building shown.
 No monumentation set or checked.

UNAUTHORIZED ALTERATION OR ADDITION TO A SURVEY MAP BEARING A LICENSED LAND SURVEYOR'S SEAL IS A VIOLATION OF SECTION 7203, SUB-DIVISION 2 OF THE NEW YORK STATE EDUCATION LAW. ONLY COPIES FROM THE ORIGINAL OF THIS SURVEY MARKED WITH AN ORIGINAL OF THE LAND SURVEYOR'S INKED SEAL OR HIS EMBOSSED SEAL SHALL BE CONSIDERED TO BE VALID TRUE COPIES. CERTIFICATIONS INDICATED HEREON SIGNIFY THAT THIS SURVEY WAS PREPARED IN ACCORDANCE WITH THE EXISTING CODE OF PRACTICE FOR LAND SURVEYS ADOPTED BY THE NEW YORK STATE ASSOCIATION OF PROFESSIONAL LAND SURVEYORS. SAID CERTIFICATIONS SHALL RUN ONLY TO THE PERSON FOR WHOM THE SURVEY IS PREPARED, AND ON HIS BEHALF TO THE TITLE COMPANY, GOVERNMENTAL AGENCY AND LENDING INSTITUTION LISTED HEREON, AND TO THE ASSIGNEES OF THE LENDING INSTITUTION. CERTIFICATIONS ARE NOT TRANSFERABLE TO ADDITIONAL INSTITUTIONS OR SUBSEQUENT OWNERS.

COUNTY Albany	BUILDING LOCATION SURVEY FOR FRED J. MONACO, JR. AND BETH SAGER MONACO DELMAR TOWN OF BETHLEHEM	SCALE 1" = 30"
STATE New York		DATE Sept. 22, 1987
ORDER NO. 87-444		EDWARD W. BOUTELLE AND SON CIVIL ENGINEERS AND SURVEYORS DELMAR, NEW YORK