

See map entitled, "MAP OF SUBDIVISION, UNION AVENUE SOUTH, EXTENSION-2 PROPERTY OF BUILT-MOR CONTRACTING CORP., TOWN OF BETHLEHEM, dated October 4, 1976 made by Paul E. Hite Licensed Land Surveyor.

CERTIFICATION: I hereby certify to USLife Title Company of New York and to James J. and Marjorie R. McGuinness that the survey shown is correct.

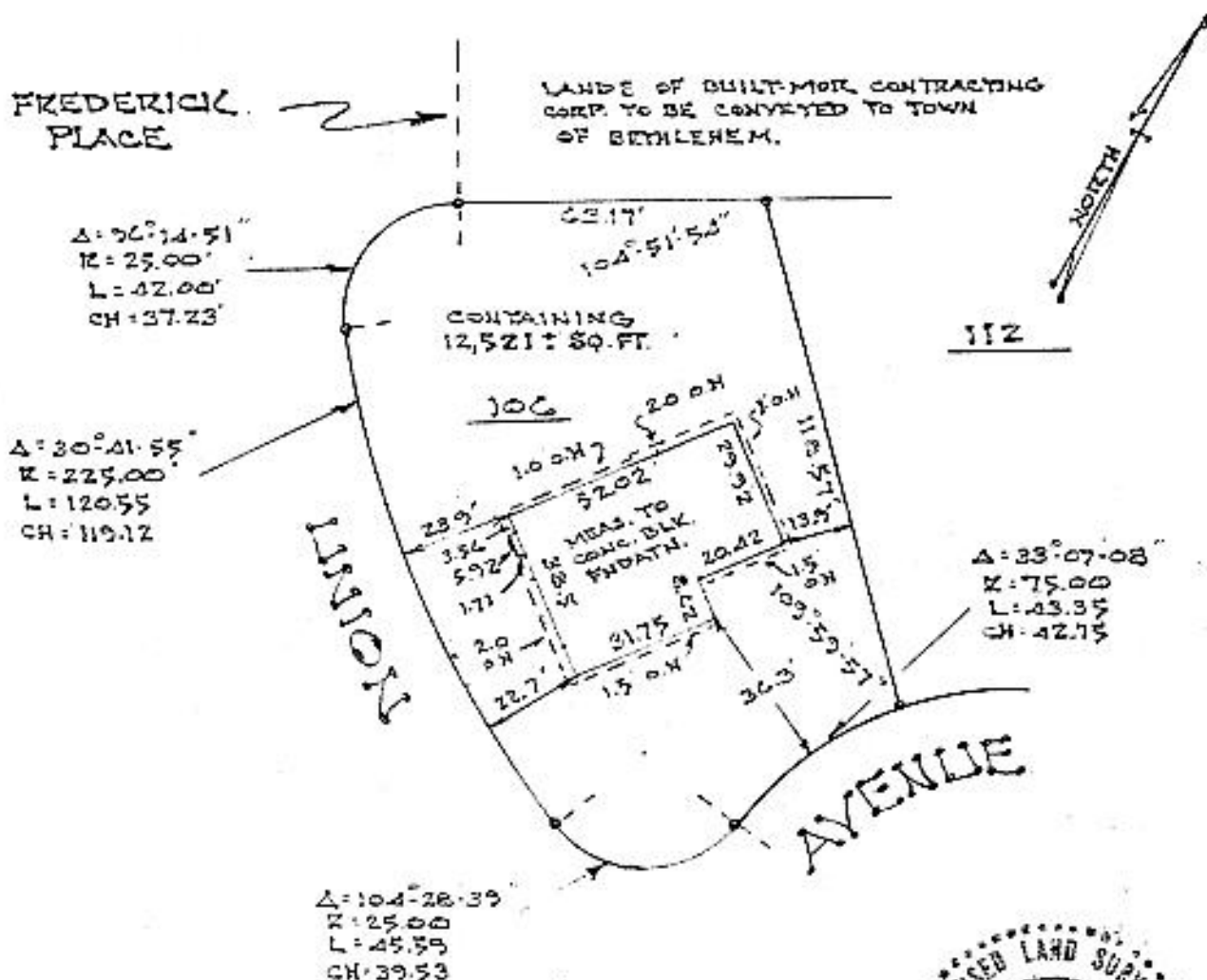

NOTE:  
 COMPLETED HOUSE LOCATION.  
 O.H. DENOTES ROOF OVERHANG.



COUNTY	MAP OF LOT 106 UNION AVENUE TOWN OF BETHLEHEM	SCALE
Albany		1" = 40'
STATE	Paul E. Hite Licensed Land Surveyor ----- Delmar, N.Y.	DATE
New York		Aug. 19, 1977
ORDER NO.		REVISION