

As shown on "MAP SECTION 1 OF KILMERLAND OWNED BY VIOLA K. HOTALING AND JESSIE F. ADAMS", dated April 1, 1926 and made by Nordin J. Shambrook, License 6184.

# KENWOOD AVENUE

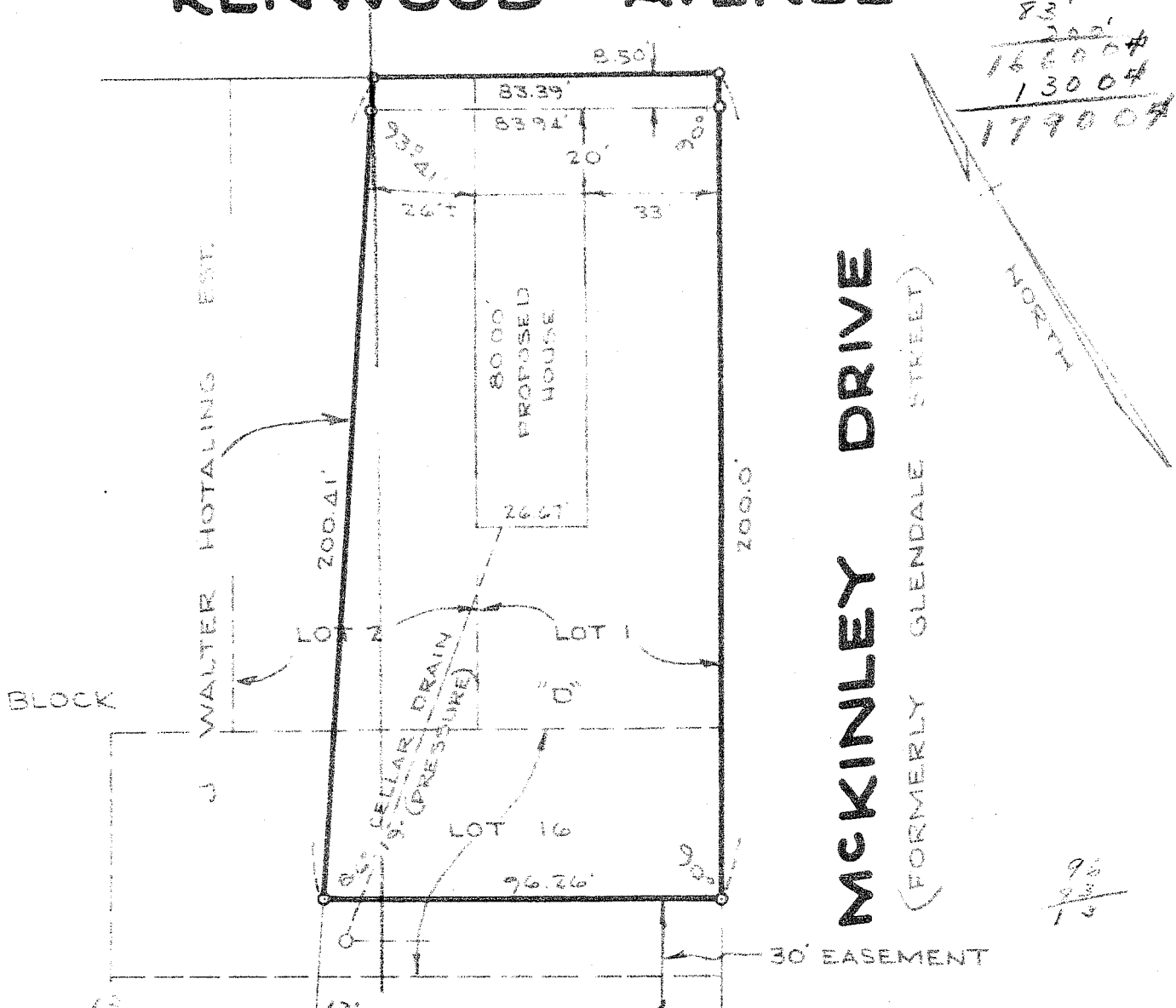

**APPROVED**

DATED 11-2-66  
*Howard E. Plumb*  
 Building Inspector

COUNTY	Town of Bethlehem MAP OF PROPERTY OF VICTOR J. JR. AND JANE ANN NEWBERRY DELMAR	SCALE
ALBANY		1" - 40'
STATE	EDWARD W. BOUTELLE AND SON CIVIL ENGINEERS AND SURVEYORS DELMAR, NEW YORK	DATE
NEW YORK		Oct. 19, 1966
ORDER NO.		REVISION
66-725		