

See "LOT LAYOUT 'GREENWOOD' PROPERTY OF FRED ALVARO CONSTRUCTION CO." dated January 20, 1987, revised February 27, 1989, made by Edward W. Boutelle and Son, Civil Engineers and Surveyors and filed in the Albany County Clerk's office April 28, 1989 as Map No. 7090 in Drawer 172.

CRYSTAL (50') LANE (FORMERLY ELMO RD.)

(BK. 2406 PG. 561)

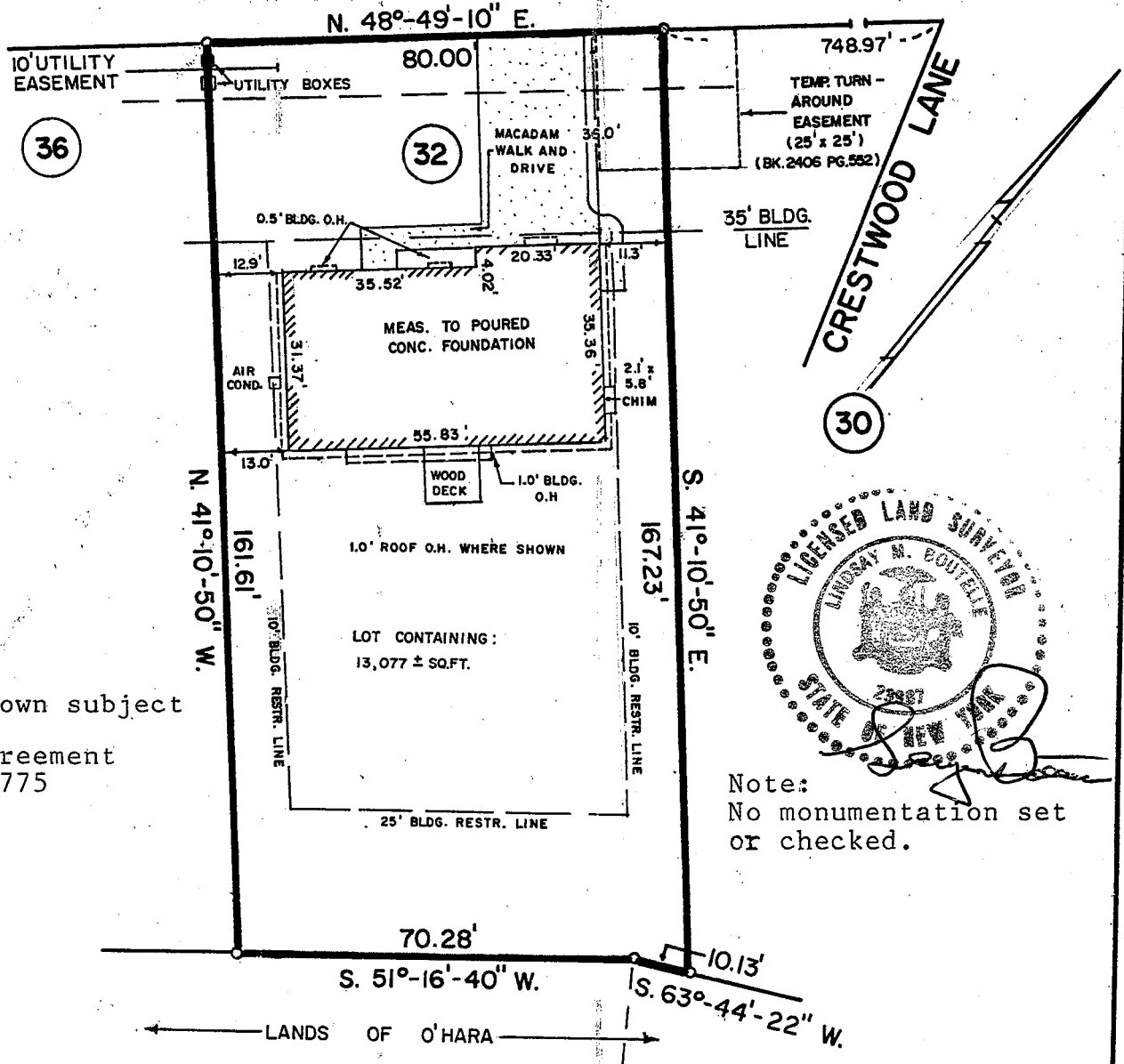

Premises shown subject to:
 Drainage Agreement
 Bk 2390 Pg 775

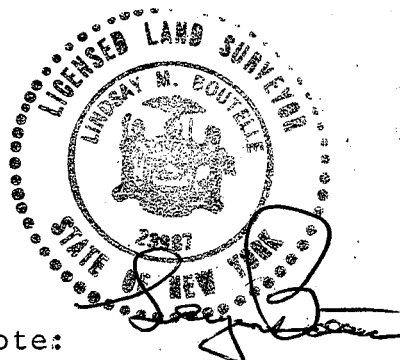

Note:
 No monumentation set or checked.

UNAUTHORIZED ALTERATION OR ADDITION TO A SURVEY MAP BEARING A LICENSED LAND SURVEYOR'S SEAL IS A VIOLATION OF SECTION 7209, SUB-DIVISION 2 OF THE NEW YORK STATE EDUCATION LAW. ONLY COPIES FROM THE ORIGINAL OF THIS SURVEY MARKED WITH AN ORIGINAL OF THE LAND SURVEYOR'S INKED SEAL OR HIS EMBOSSED SEAL SHALL BE CONSIDERED TO BE VALID TRUE COPIES. CERTIFICATIONS INDICATED HEREON SIGNIFY THAT THIS SURVEY WAS PREPARED IN ACCORDANCE WITH THE EXISTING CODE OF PRACTICE FOR LAND SURVEYS ADOPTED BY THE NEW YORK STATE ASSOCIATION OF PROFESSIONAL LAND SURVEYORS. SAID CERTIFICATIONS SHALL RUN ONLY TO THE PERSON FOR WHOM THE SURVEY IS PREPARED, AND ON HIS BEHALF TO THE TITLE COMPANY, GOVERNMENTAL AGENCY AND LENDING INSTITUTION LISTED HEREON, AND TO THE ASSIGNEES OF THE LENDING INSTITUTION. CERTIFICATIONS ARE NOT TRANSFERABLE TO ADDITIONAL INSTITUTIONS OR SUBSEQUENT OWNERS.

| | | |
|---------------------|---|--|
| COUNTY ALBANY | BUILDING LOCATION SURVEY FOR FRED ALVARO CONSTRUCTION CORP. TOWN OF BETHLEHEM | SCALE 1" = 30' |
| STATE NEW YORK | | DATE FEB. 9, 1988 |
| ORDER NO. 90-509 | EDWARD W. BOUTELLE AND SON CIVIL ENGINEERS AND SURVEYORS DELMAR, NEW YORK | REVISION FOUND. LOC. 11/16/90 EXT. IMP. ADDED 4-22-91 |