

See "LOT LAYOUT 'GREENWOOD' PROPERTY OF FRED ALVARO CONSTRUCTION CO." dated January 20, 1987, revised February 27, 1989, made by Edward W. Boutelle and Son, Civil Engineers and Surveyors and filed in the Albany County Clerk's office April 28, 1989 as Map No. 7090 in Drawer 172.

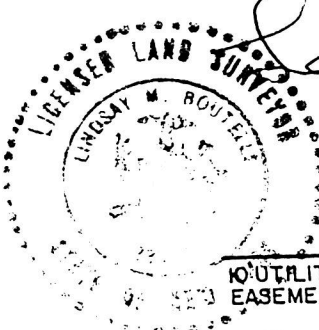

# CRYSTAL (50') LANE (FORMERLY ELMO RD.)

(BK. 2406 PG. 561)

N. 48°-49'-10" E.

UTILITY EASEMENT

UTILITY BOXES

TEMP. TURN-AROUND EASEMENT (25' x 25') (BK. 2406 PG. 552)

36

32

30

Certified to:  
 Jalal Jainulabudeen and  
 Shajarath Jalal  
 Manufacturers and  
 Traders Trust Company,  
 its successors and  
 assigns  
 American Title Insurance  
 Company  
 Title No. 402-0658

Premises shown subject  
 to:  
 Drainage Agreement  
 Bk 2390 Pg 775

Notes:  
 Completed building shown.  
 No monumentation set  
 or checked.

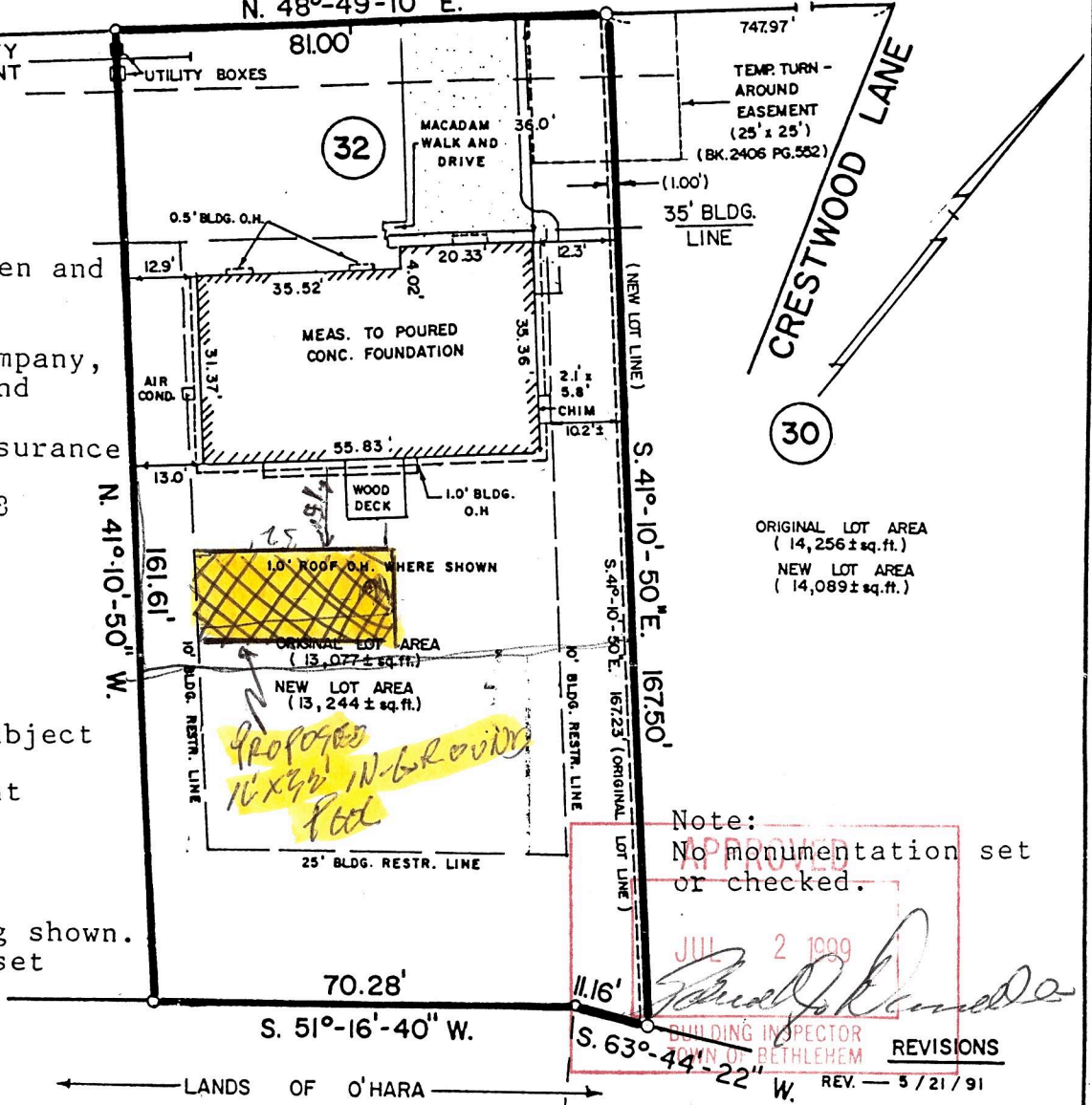

ORIGINAL LOT AREA  
 (14,256 ± sq. ft.)  
 NEW LOT AREA  
 (14,089 ± sq. ft.)

Note:  
 No monumentation set  
 or checked.

JUL 2 1989

*[Signature]*  
 BUILDING INSPECTOR  
 TOWN OF BETHLEHEM

REVISIONS  
 REV. — 5/21/91

UNAUTHORIZED ALTERATION OR ADDITION TO A SURVEY MAP BEARING A LICENSED LAND SURVEYOR'S SEAL IS A VIOLATION OF SECTION 7209, SUB-DIVISION 2 OF THE NEW YORK STATE EDUCATION LAW. ONLY COPIES FROM THE ORIGINAL OF THIS SURVEY MARKED WITH AN ORIGINAL OF THE LAND SURVEYOR'S INKED SEAL OR HIS EMBOSSED SEAL SHALL BE CONSIDERED TO BE VALID TRUE COPIES. CERTIFICATIONS INDICATED HEREON SIGNIFY THAT THIS SURVEY WAS PREPARED IN ACCORDANCE WITH THE EXISTING CODE OF PRACTICE FOR LAND SURVEYS ADOPTED BY THE NEW YORK STATE ASSOCIATION OF PROFESSIONAL LAND SURVEYORS. SAID CERTIFICATIONS SHALL RUN ONLY TO THE PERSON FOR WHOM THE SURVEY IS PREPARED, AND ON HIS BEHALF TO THE TITLE COMPANY, GOVERNMENTAL AGENCY AND LENDING INSTITUTION LISTED HEREON, AND TO THE ASSIGNEES OF THE LENDING INSTITUTION. CERTIFICATIONS ARE NOT TRANSFERABLE TO ADDITIONAL INSTITUTIONS OR SUBSEQUENT OWNERS.

COUNTY ALBANY	BUILDING LOCATION SURVEY FOR JALAL JAINULABUDEEN AND SHAJARATH JALAL TOWN OF BETHLEHEM	SCALE 1" = 30'
STATE NEW YORK		DATE FEB. 9, 1988
ORDER NO. 90-509	EDWARD W. BOUTELLE AND SON CIVIL ENGINEERS AND SURVEYORS DELMAR, NEW YORK	REVISION FOUND. LOC. 11/16/90 EXT. IMP. ADDED 4-22-91 LOT LINE REV. 4/25/91