

70: DE, 1971

As shown on Map entitled "MAP OF UNION AVENUE SOUTH; PROPERTY OF BUCHMAN LAND CORP." dated Sept. 20, 1963, revised Sept. 9, 1965 and made by Edward W. Boutelle & Son, Civil Engineers and Surveyors.

ORCHARD STREET

MAGDALEN ROAD

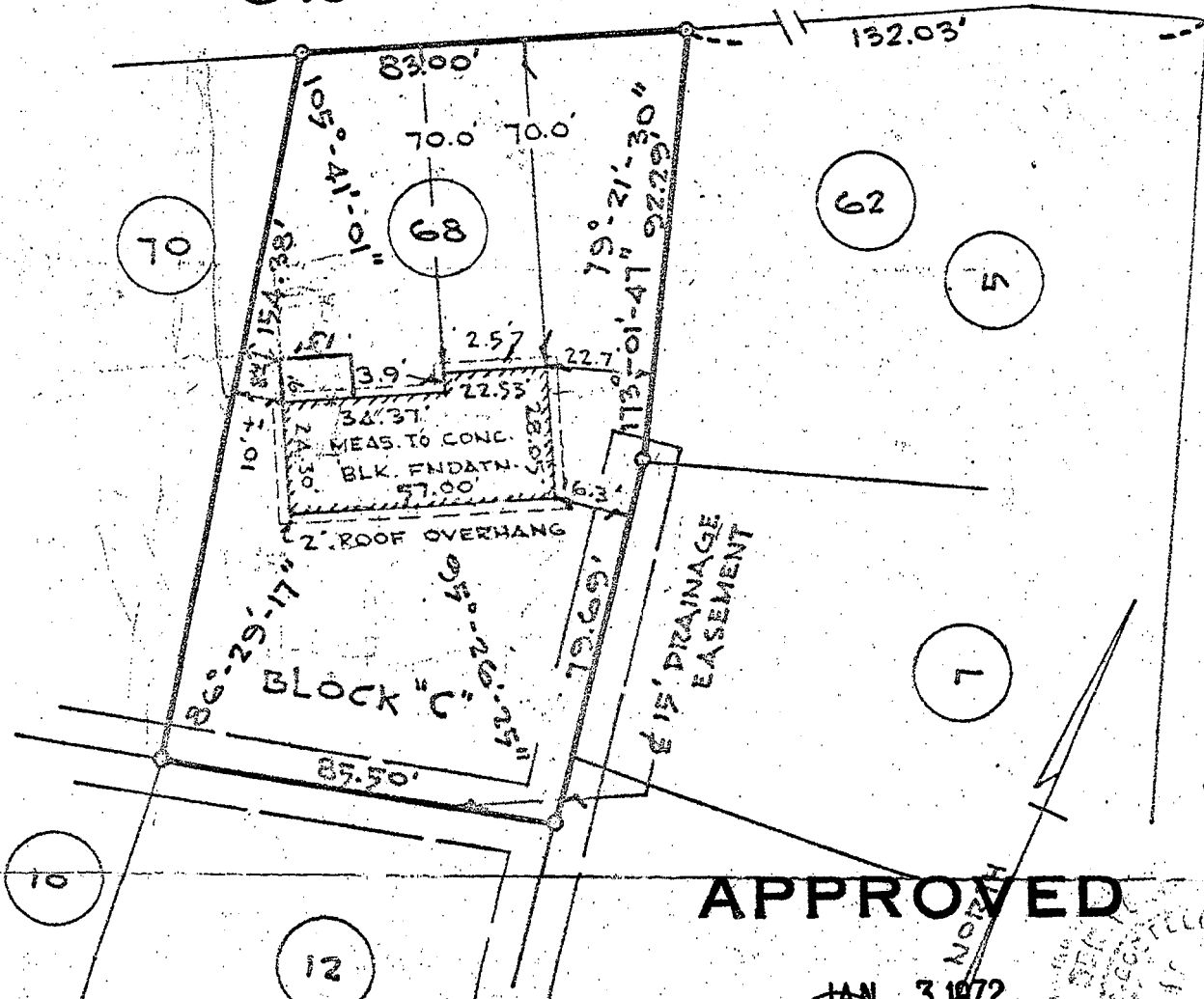

APPROVED

JAN 3 1972

[Signature]
BUILDING INSPECTOR
TOWN OF BETHLEHEM

NOTE
COMPLETED HOUSE LOCATION

| | | |
|--------------------|---|--|
| COUNTY ALBANY | MAP OF PROPERTY OF THOMAS E. FELT AND WIFE SLINGERLANDS | SCALE 1" = 40' |
| STATE NEW YORK | | DATE APR 11, 1968 |
| CAD. NO. 40-211 | EDWARD W. BOUTELLE AND SON CIVIL ENGINEERS AND SURVEYORS DELMAR, NEW YORK | REVISION 2ND ADD. OF HOUSE LOCATED |