

ORCHARD STREET

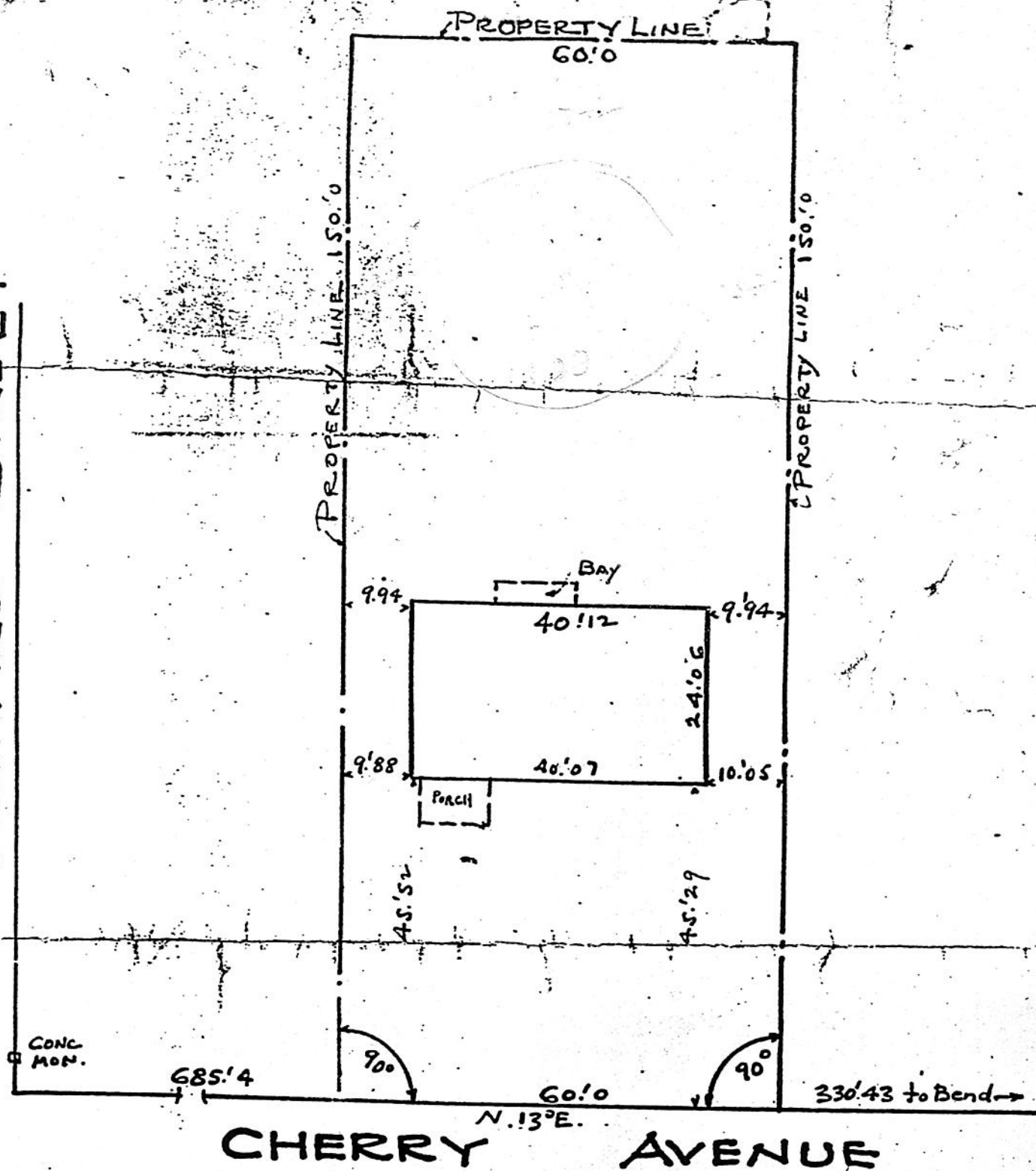

**MAP**

SHOWING LOCATION OF BUILDING WITH REFERENCE TO PROPERTY LINES OF

**J. J. GRAY BUILDING CO., INC.**

**TOWN OF BETHLEHEM**

**ALBANY COUNTY, N.Y.**

BEN B. HERSHBERG  
• 55 TEN EYCK AVE.

PROFESSIONAL ENGINEER & LAND SURVEYOR  
ALBANY, NEW YORK

SCALE 1" = 20 FT

MA  
5