

NORTH

LANDS N/E OF
MICHAEL J. MILLER

S15°31'02"W 397.98'

AREA =
2.49 ± ACRES

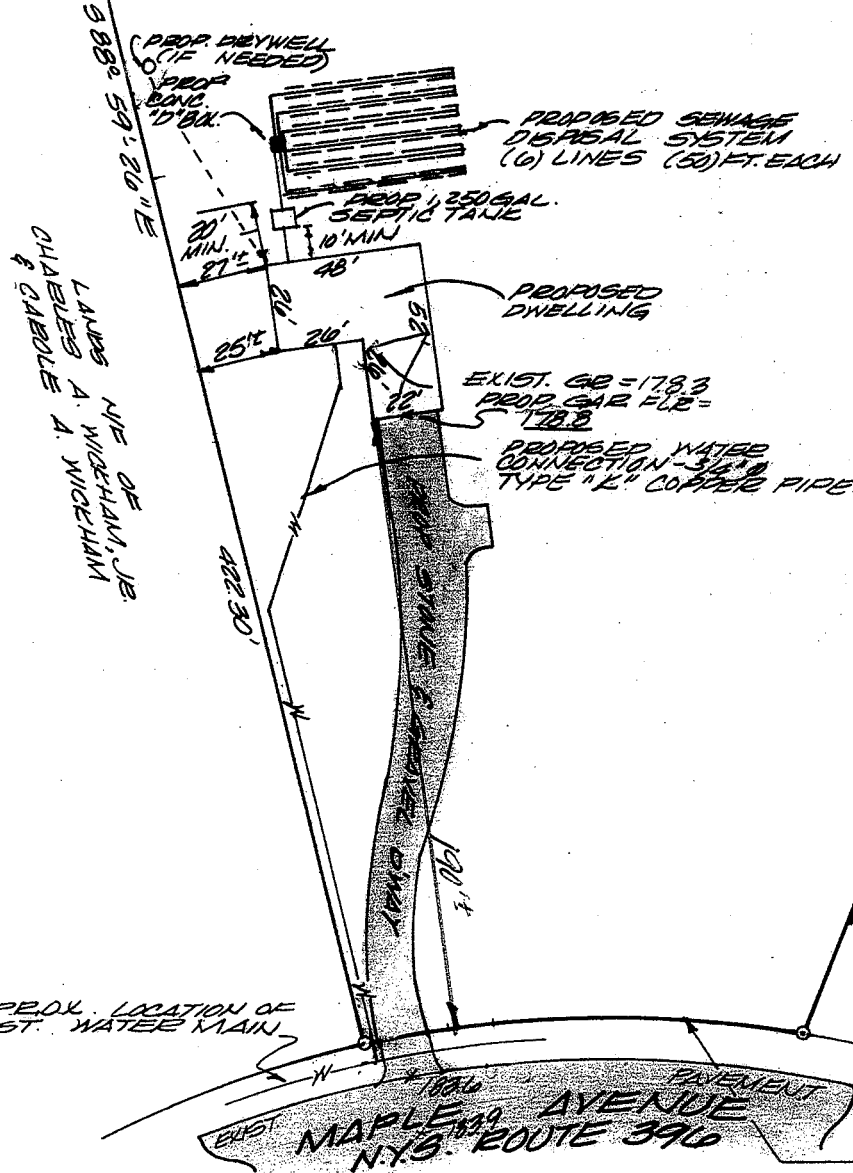

APPROVED

FEB 12 1993

[Signature]
 BUILDING INSPECTOR
 TOWN OF BETHLEHEM
 L = 138.29'
 CH = 137.00'
 CH. BEG. = N142°07'28"E

TUNING 76942 FORM # 1823

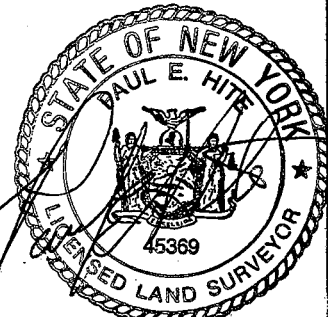

County: Albany
 State: New York
 Scale: 1" = 60'
 Date: February 1, 1993

MAP OF
 PROPERTY LOCATED ON
 337 MAPLE AVENUE - N.Y.S. ROUTE 396
 FOR
 GARRY N. GUYETTE
 TOWN OF BETHLEHEM
PAUL E. HITE