

MAP ENTITLED "LAND TO BE DEEDED TO CHAS. E. SCHOONMAKER HL AT SELKIRK", DATED MAY 16, 1927, MADE BY E. M. BRENNAN, C.E. RTIFICATION FOR No. 183 MAPLE AVENUE ONLY.

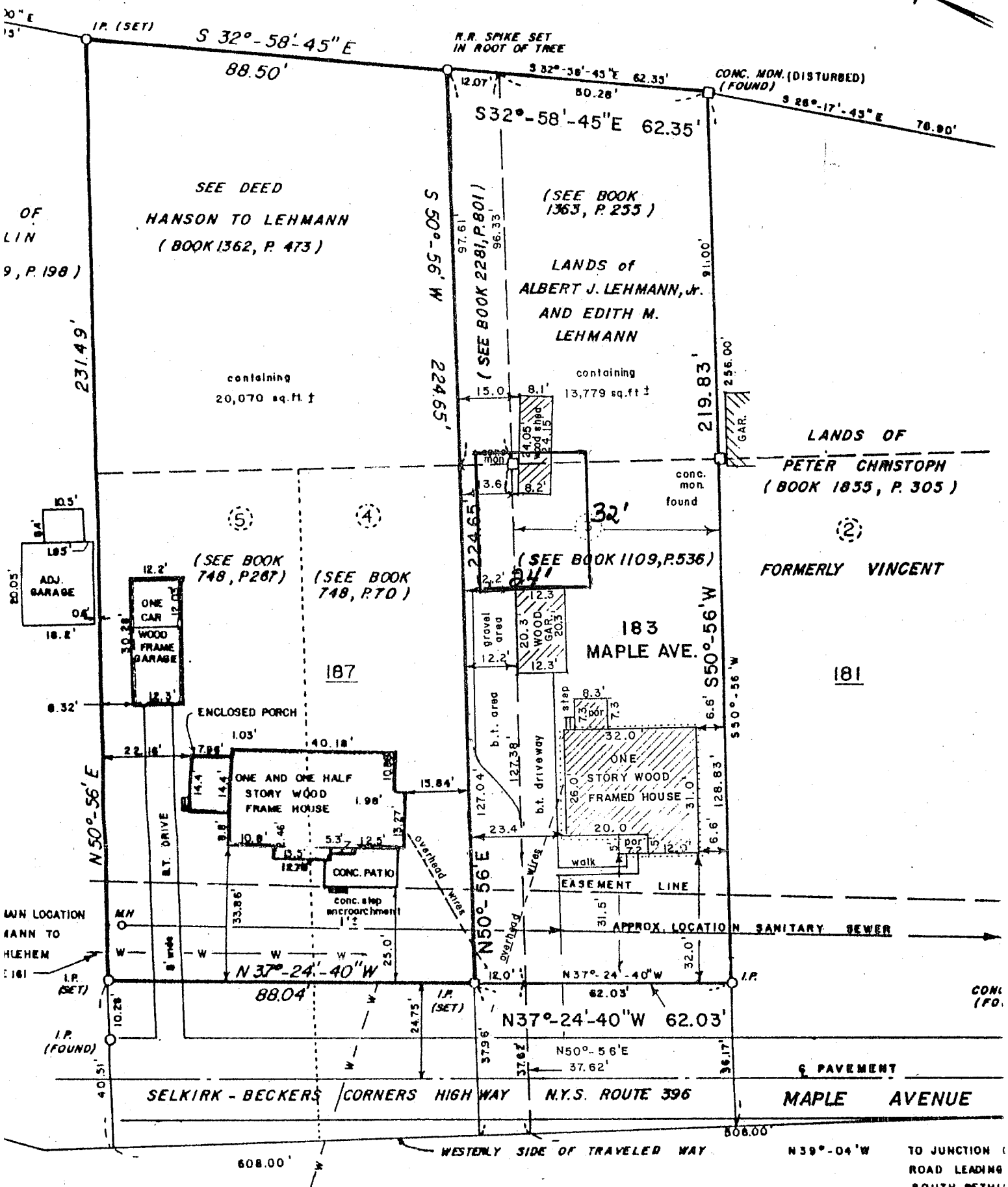

OF WAY AND EASEMENT CONVEYED TO SEWER DISTRICT AND THE TOWN OF ALBANY BY CHARLOTTE LEHMANN BY DEED RECORDED IN THE OFFICE OF ALBANY COUNTY DEEDS IN BOOK 2042 OF DEEDS AT PAGE 271, BY ALBERT J. LEHMANN, JR. AND EDITH M. LEHMANN BY DEED RECORDED IN BOOK 2042 OF DEEDS AT PAGE 265.

TO: BERTRAM Mc MILLEN, LINDA ALL ALBANY SAVINGS BANK, F.S.B., SUCCESSORS AND ASSIGNS, TICOR TITLE AND GUARANTEE COMPANY, TITLE No. T9786-01012

1" = 30'

IT IS HEREBY CERTIFIED THAT THIS MAP WAS PREPARED IN ACCORDANCE WITH THE CODE OF PRACTICE FOR LAND SURVEYING AS ADOPTED BY THE NEW YORK STATE AS PROFESSIONAL LAND SURVEYORS.

MAP OF SURVEY
LANDS TO BE CONVEYED BY
ALBERT J. LEHMANN, JR.
and
EDITH M. LEHMANN

ST. No 183 ONLY

UNAUTHORIZED ALTERATION OR ADDITION OF ANY INFORMATION TO THIS MAP IS A VIOLATION OF SECTION 13-100 OF THE NEW YORK STATE EDUCATION LAW.

CEMENTS AND RIGHTS OF WAY OF RECORD.
 MAP ENTITLED "LAND TO BE DEEDED TO CHAS. E. SCHOONMAKER
 AT SELKIRK", DATED MAY 16, 1927, MADE BY E.M. BRENNAN, C.E.
 SPECIFICATION FOR No. 183 MAPLE AVENUE ONLY.

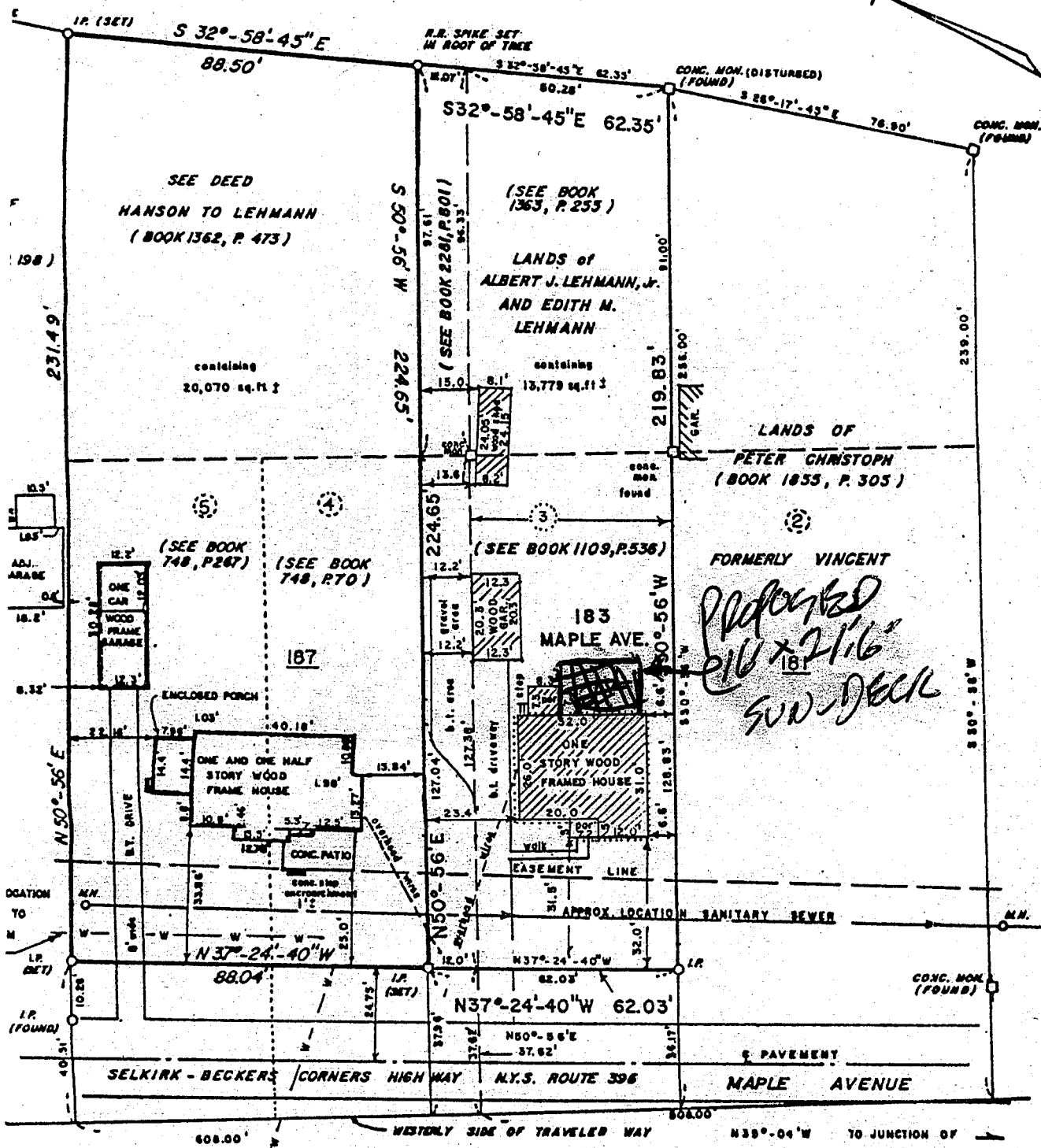

*Proposed
 6'0" x 2'16"
 SUN-DECK*

WAY AND EASEMENT CONVEYED TO SEWER DISTRICT AND THE TOWN OF ALBANY BY CHARLOTTE LEHMANN BY DEED RECORDED IN THE OFFICE OF ALBANY COUNTY FOR 2042 OF DEEDS AT PAGE 271, BERT J. LEHMANN, JR. AND LEHMANN BY DEED RECORDED 042 OF DEEDS AT PAGE 265.

APPROVED

MAY 14 2001
[Signature]
 MAP OF SURVEY

TO: BERTRAM McMILLEN, LINDA ALLENDORPH, ALBANY SAVINGS BANK, F.S.B., ITS SUCCESSORS AND ASSIGNS, TICOR TITLE AND GUARANTEE COMPANY, TITLE No. T9786-01012

IT IS HEREBY CERTIFIED THAT THIS SURVEY WAS PREPARED IN ACCORDANCE WITH THE EXISTING CODE OF PRACTICE FOR LAND SURVEYORS ADOPTED BY THE NEW YORK STATE ASSOCIATION OF

ALTERATION OR ADDITION OF MAP IS A VIOLATION OF SECTION OF THE NEW YORK STATE EDUCATION LAW