

As shown on "MAP OF PORTION OF 'KENAWARE', SECTION #2, PROPERTY OF CHARLES HUGHMAN", dated February 18, 1957, revised May 8, 1959, and made by Edward W. Boutelle & Son, Civil Engineers and Surveyors.

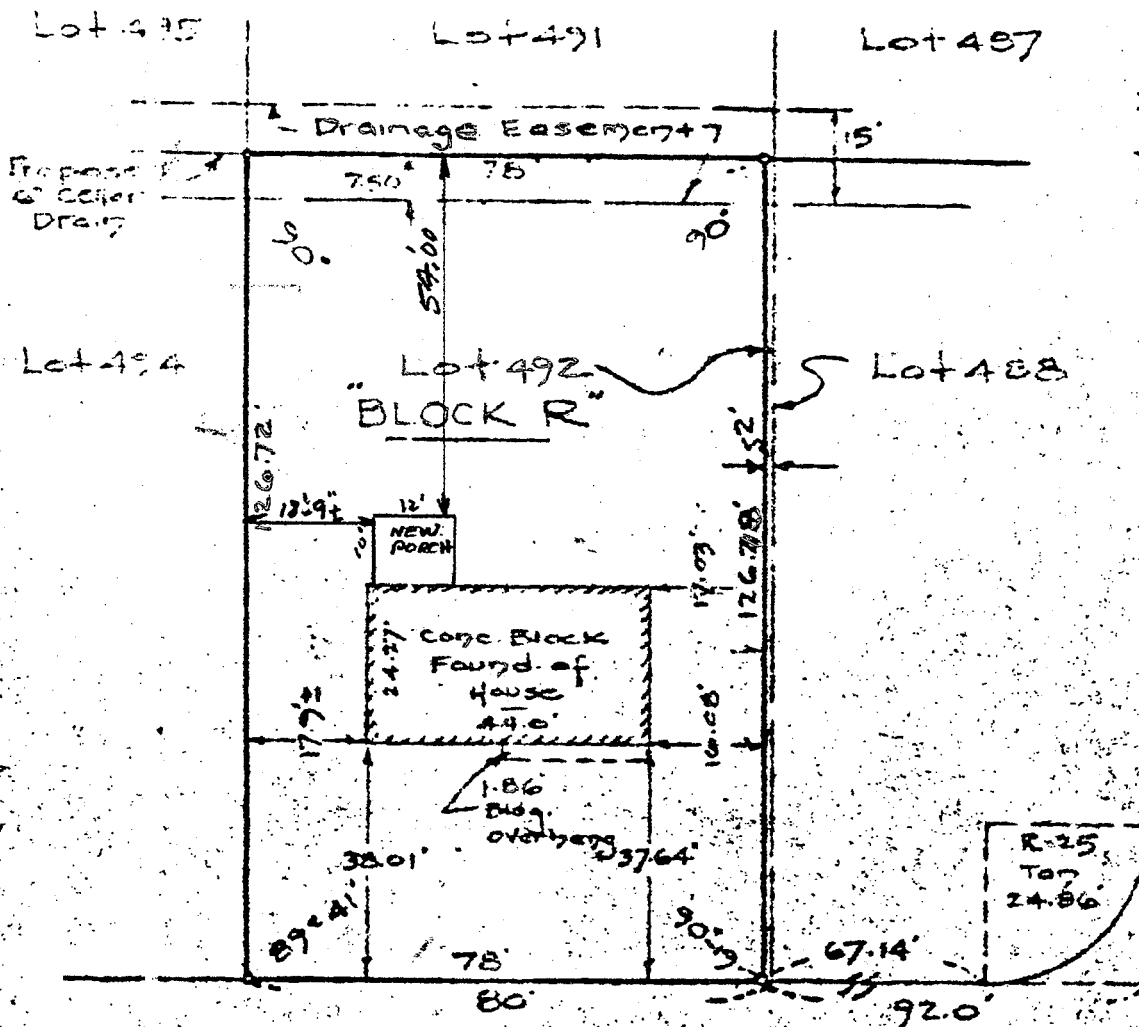

North

Preston Road

Dawson Road APPROVED

MAP OF PROPERTY OF
WILLIAMS BROS.
DELMAR

JUN 6 1986

Keris McKee

BUILDING INSPECTOR
TOWN OF BETHLEHEM
NEW YORK
AUGUST 21, 1959

ALBANY COUNTY
SCALE: 1" = 30'

SURVEY AND MAP BY:

Edward W. Boutelle & Son
Civil Engineers and Surveyors
Delmar, New York

As shown on "MAP OF PORTION OF 'KENAWARE', SECTION #2, PROPERTY OF CHARLES BUCHMAN", dated February 18, 1957, revised May 8, 1959, and made by Edward W. Boutelle & Son, Civil Engineers and Surveyors.

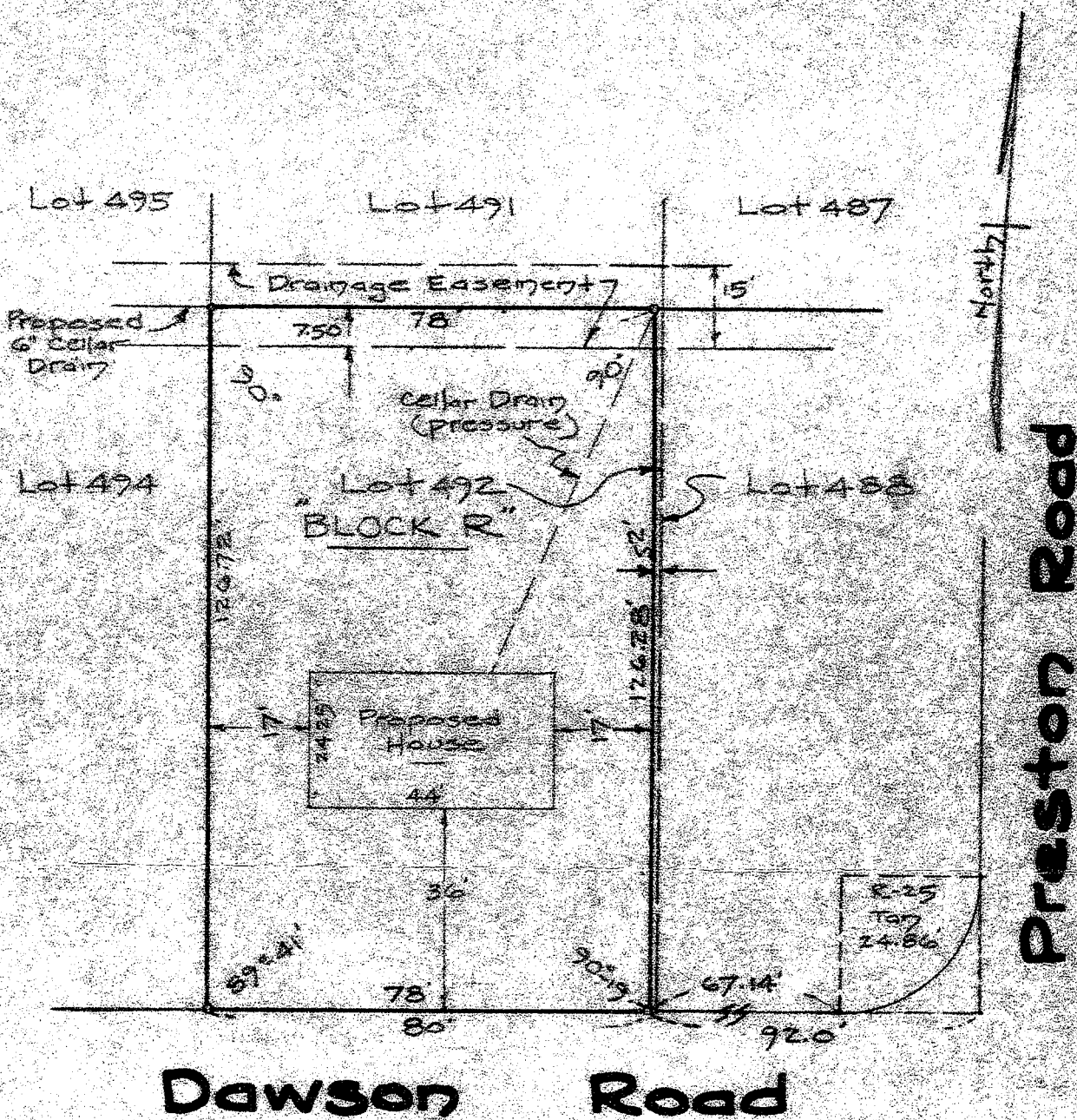

MAP OF PROPERTY OF
WILLIAMS BROS.
DELMAR

ALBANY COUNTY
SCALE: 1" = 30'

NEW YORK
AUGUST 21, 1959

SURVEY AND MAP BY:

Edward W. Boutelle & Son
Civil Engineers and Surveyors
Delmar, New York
New York State License