

#531

SIBLEY.

PLACE  
CH=80'

408.50'

85.46'

ST. CLAIRE DRIVE

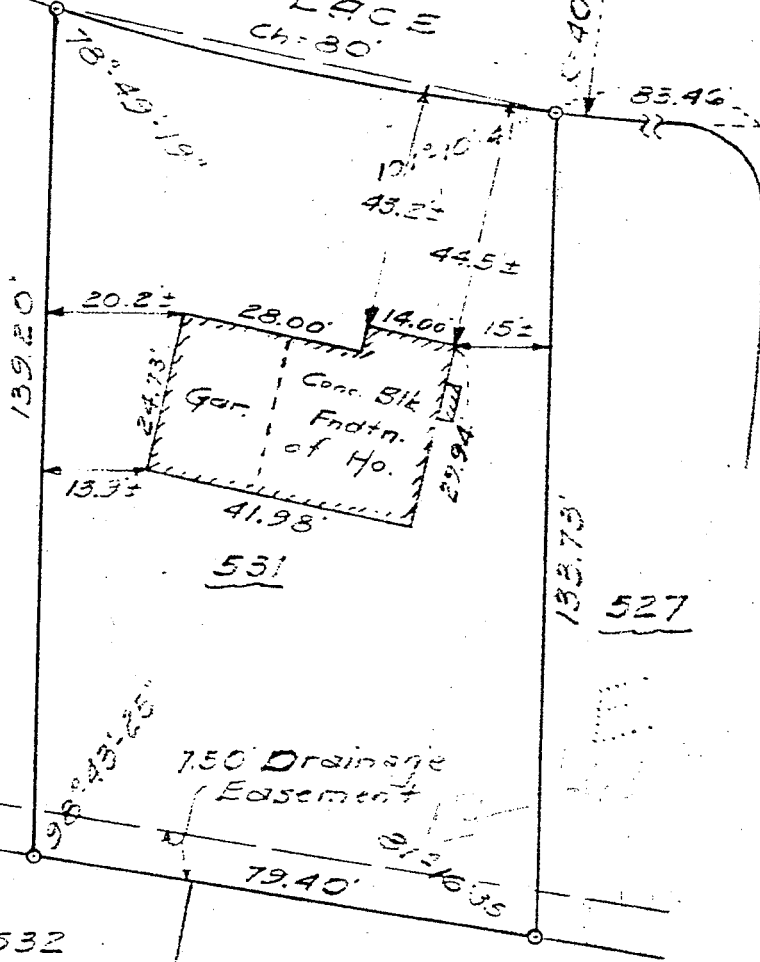

MAP OF PROPERTY OF  
WILLIAMS BROS.  
DELMAR

ALBANY COUNTY  
SCALE: 1" = 30'

NEW YORK  
DECEMBER 11, 1957

SURVEY AND MAP BY:

Edward W. Boutelle & Son  
Civil Engineers and Surveyors  
Delmar, New York  
New York State License

Revised Jan. 27, 1958 - Foundation located