

See map entitled, "SITE AND UTILITIES PLAN FOR DOWERSKILL VILLAGE SECTION ONE",
 Dowerskill Village Associates, Developers, dated January 18, 1974 made by Paul
 E. Hite, L.L.S. and Sanford B. Sheber, P.E..

CERTIFICATION: Survey shown is in accordance with the minimum standards of "Code
 of Practice for Land Surveys" as adopted by the New York State Association of
 Professional Land Surveyors. Guaranteed to: Title Guarantee Co., Schenectady
 Savings Bank, Lillian K. Tapp.

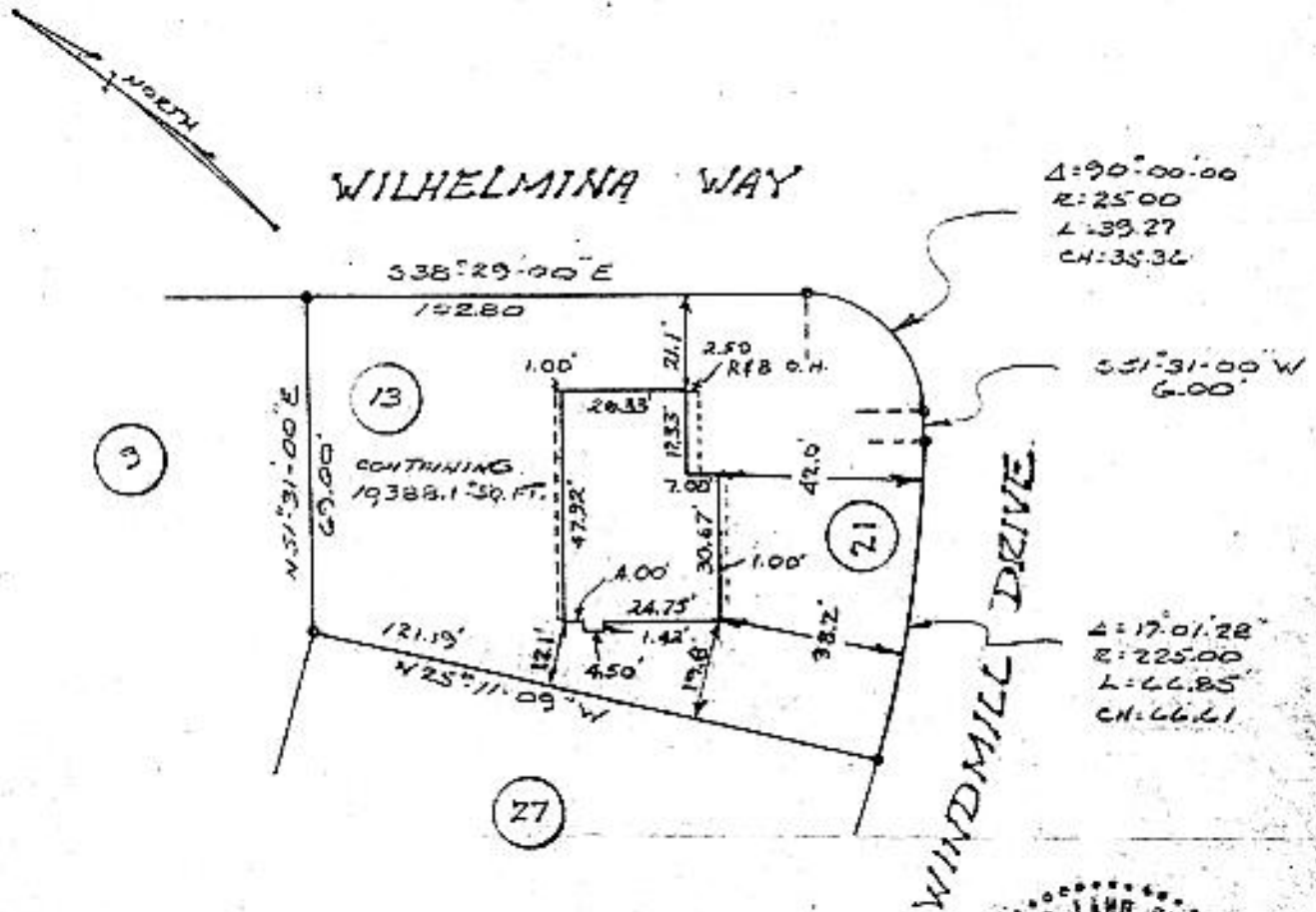

 PAUL E. HITE
 LICENSED LAND SURVEYOR
 STATE OF NEW YORK
 45269

NOTES:

1. COMPLETED HOUSE LOCATION
2. MEAS. TO CONC. BLK. FOUNDATION
3. R.F.B. O.H. DENOTES ROOF AND BLDG. OVERHANG

COUNTY	MAP OF LOT 21 WINDMILL DRIVE TOWN OF BETHLEHEM	SCALE
Albany		1" = 40'
STATE	Paul E. Hite Licensed Land Surveyor ----- Delmar, N.Y.	DATE
New York		Aug. 25, 1977
ORDER NO.		REVISION
		UPDATE SURVEY JAN. 6, 1981

FINAL LOCATION OK. 2-25-81