

See map entitled, "SITE AND UTILITIES PLAN FOR DOWERSKILL VILLAGE SECTION ONE,"
 Dowerskill Village Associates, Developers, dated January 18, 1974, made by
 Paul E. Hite, L.L.S. and Sanford E. Sheber, P.E.

CERTIFICATION: I hereby certify to Albany Savings Bank, USLife Title Insurance
 Company of New York and to Robert L. and Anite J. DeSarbo that the survey shown
 is correct.

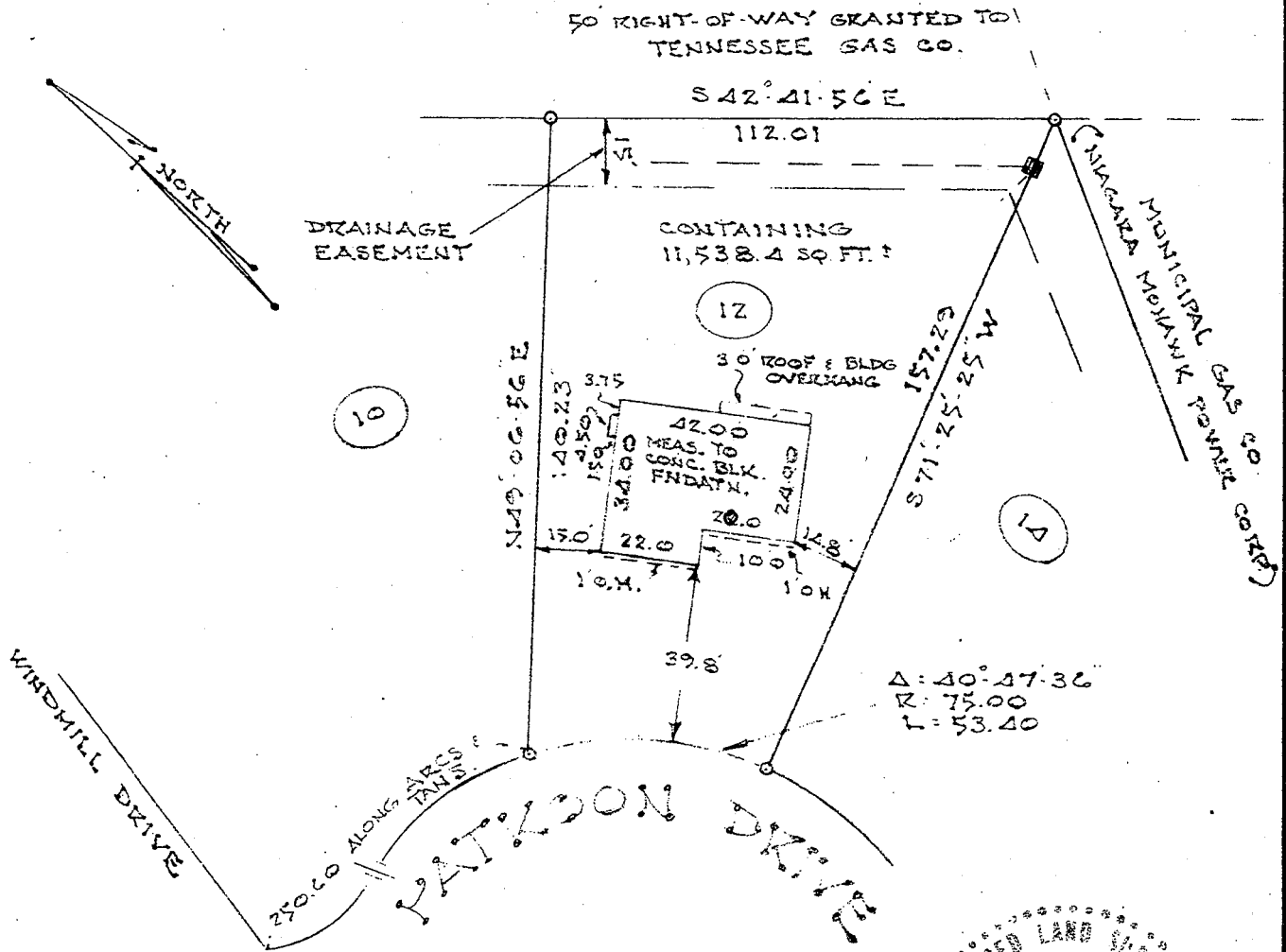

NOTE:
 COMPLETED HOUSE LOCATION.
 OH DENOTES ROOF AND BUILDING OVERHANG.

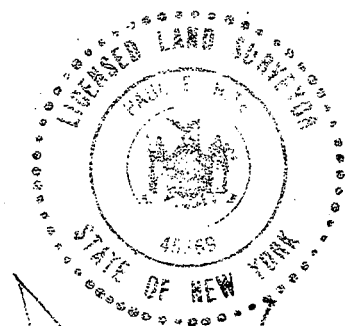

Paul E. Hite

COUNTY	MAP OF LOT 12 PATROON DRIVE TOWN OF BETHLEHEM	SCALE
Albany		1" = 40'
STATE	Paul E. Hite Licensed Land Surveyor-----Delmar, N.Y.	DATE
New York		Nov. 10, 1976
ORDER NO.		REVISION
		No. LOCATED. MAY 13, 1977

82577 House Location OK for C.O. GH