

See map entitled, "PLANNED RESIDENCE DISTRICT NO. 4 SECTION 1A, DOWERSKILL VILLAGE, JENKINS MANAGEMENT CO., INC. DEVELOPER, DEVELOPMENT PLAN "C", made by PAUL E. HITE, LICENSED LAND SURVEYOR.

**CERTIFICATION:**

SURVEY SHOWN IS IN ACCORDANCE WITH THE MINIMUM STANDARDS OF "CODE OF PRACTICE FOR LAND SURVEYS" AS ADOPTED BY THE NEW YORK STATE ASSOCIATION OF PROFESSIONAL LAND SURVEYORS.

**CERTIFIED TO:**

PHOENIX HOMES, INC.

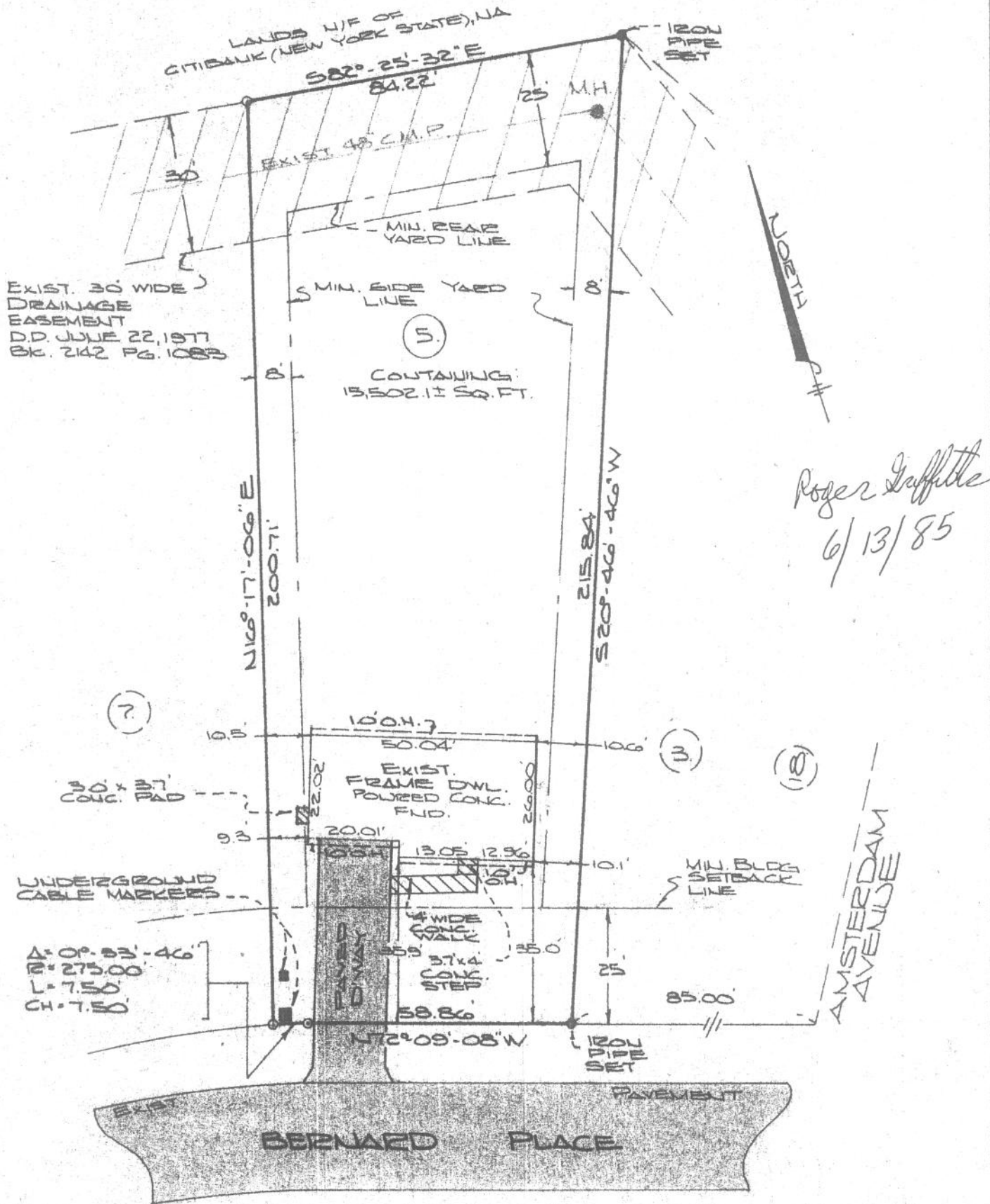

*Roger Gaffette*  
6/13/85

	COUNTY: ALBANY	MAP OF SURVEY LOT NUMBER 5 BERNARD PLACE TOWN OF BETHLEHEM
	STATE: NEW YORK	
	SCALE: 1" = 30'	
	DATE: JUNE 13, 1985	
PAUL E. HITE LICENSED LAND SURVEYOR - DELMAR, N.Y.		