

26 Hobbie Ln.

Lands N/F Parcel of Lorraine A. Secore  
6000 1/25 1/25 1/25 1/25 1/25

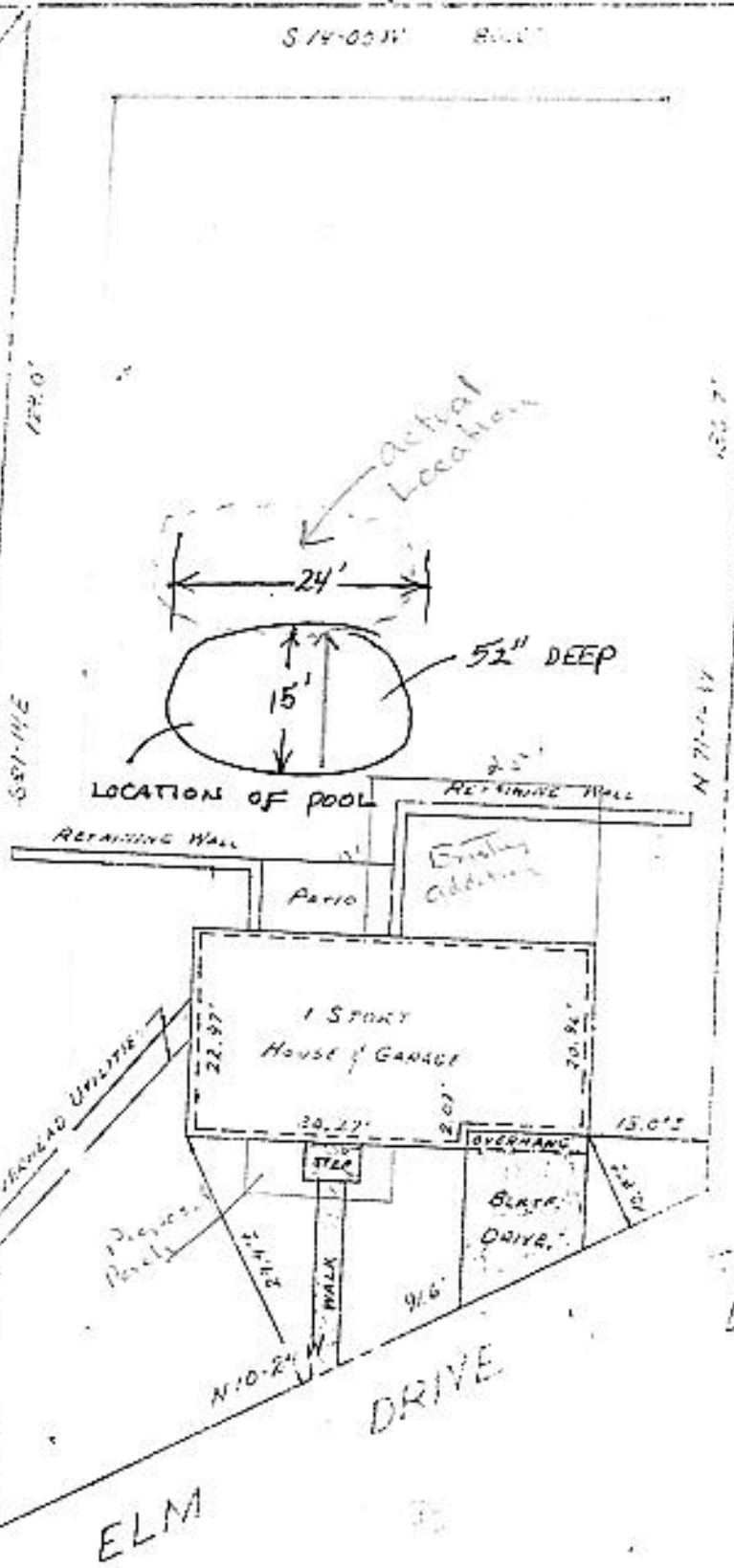

Certified To:

Home & City Savings Bank  
Lawyers Title Insurance Corp.  
Theodore C. & Dolores Correll

*Theodore C. Correll*  
10-4-84



FILE NO. FB-120, P-37

October 4, 1984

LOCATION SURVEY OF LANDS TO BE CONVEYED TO:

THEODORE C. & DOLORES CORRELL  
7 ELM DRIVE  
TOWN OF BETHLEHEM

O. J. MEYER  
4 VLY ROAD

ALBANY, N. Y. 12205

P.L.S. LIC. NO. 30202

