



As shown on a map entitled "PROPOSED BUILDING PROJECT FOR PLANNED RESIDENCE DISTRICT NO. PRD-3 SECTION NO. 2, LANDS OWNED BY BRONCO DEVELOPMENT, LTD." DATED November 10, 1975, revised May 18, 1976, made by G. Alan Cruickshank, P.L.S. and filed in the Albany County Clerk's office March 1, 1977 as Map No. 5299 in Drawer 169.

Certified to:

Stephen J. and Catherine T. Picarazzi
 Chase Lincoln First Bank, N.A., and/or
 its successors and assigns
 Lawyers Title Insurance Corporation
 Title No. S & C No. A-65420

(BK. 2123 PG.10)

 = EXISTING PORCH
 = EXTENSION OF PORCH

FAIRLAWN DRIVE (60')

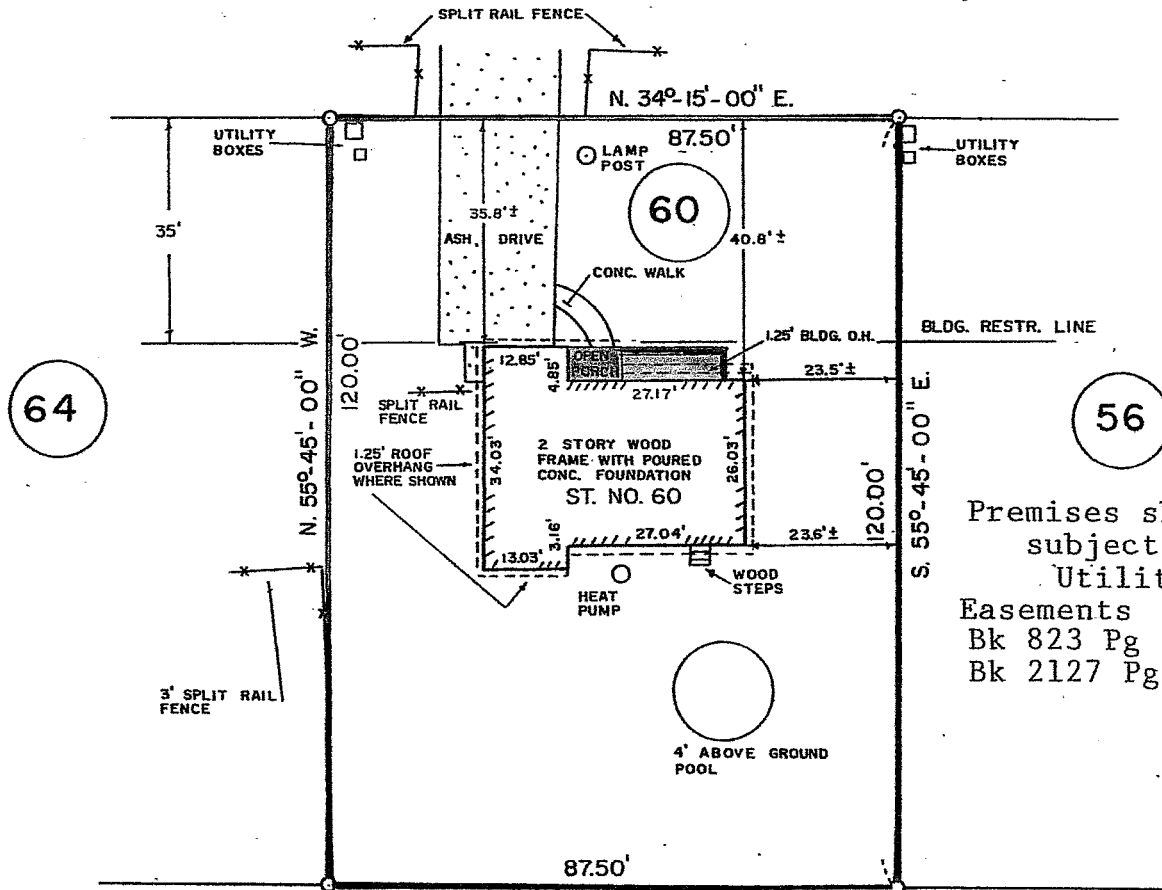
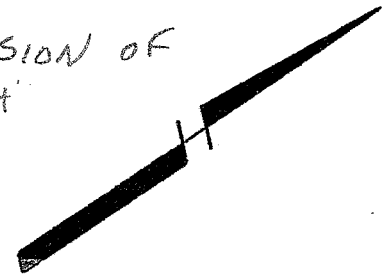

Premises shown
 subject to:
 Utilities
 Easements
 Bk 823 Pg 525
 Bk 2127 Pg 254

Notes:
 Completed building shown.
 No monumentation set or
 checked.

LANDS OF THE CITY OF ALBANY
 (WATER CONDUIT LINE)

 TELEPHONE BOX

UNAUTHORIZED ALTERATION OR ADDITION TO A SURVEY MAP BEARING A LICENSED LAND SURVEYOR'S SEAL IS A VIOLATION OF SECTION 7209, SUB-DIVISION 2 OF THE NEW YORK STATE EDUCATION LAW. ONLY COPIES FROM THE ORIGINAL OF THIS SURVEY MARKED WITH AN ORIGINAL OF THE LAND SURVEYOR'S INKED SEAL OR HIS EMBOSSED SEAL SHALL BE CONSIDERED TO BE VALID TRUE COPIES. CERTIFICATIONS INDICATED HEREON SIGNIFY THAT THIS SURVEY WAS PREPARED IN ACCORDANCE WITH THE EXISTING CODE OF PRACTICE FOR LAND SURVEYS ADOPTED BY THE NEW YORK STATE ASSOCIATION OF PROFESSIONAL LAND SURVEYORS. SAID CERTIFICATIONS SHALL RUN ONLY TO THE PERSON FOR WHOM THE SURVEY IS PREPARED, AND ON HIS BEHALF TO THE TITLE COMPANY, GOVERNMENTAL AGENCY AND LENDING INSTITUTION LISTED HEREON, AND TO THE ASSIGNEES OF THE LENDING INSTITUTION. CERTIFICATIONS ARE NOT TRANSFERABLE TO ADDITIONAL INSTITUTIONS OR SUBSEQUENT OWNERS.