

See map entitled, "MAP OF PROPOSED SUBDIVISION, 'DOVER ESTATES', PROPERTY OF KARL A. PAULSEN & SONS, INC", dated June 18, 1985, made by PAUL E. HITE, Licensed Land Surveyor.

CERTIFICATION: Survey shown is in accordance with the minimum standards of "CODE OF PRACTICE FOR LAND SURVEYS", as adopted by the New York State Association of Professional Land Surveyors.

NOTE:  
THE PORTION OF PROPOSED DRAINAGE EASEMENT THROUGH REAR OF THIS LOT TO BE RESERVED TO PRESENT OWNER FOR PURPOSES OF GRANTING SAME TO TOWN OF BETHLEHEM.

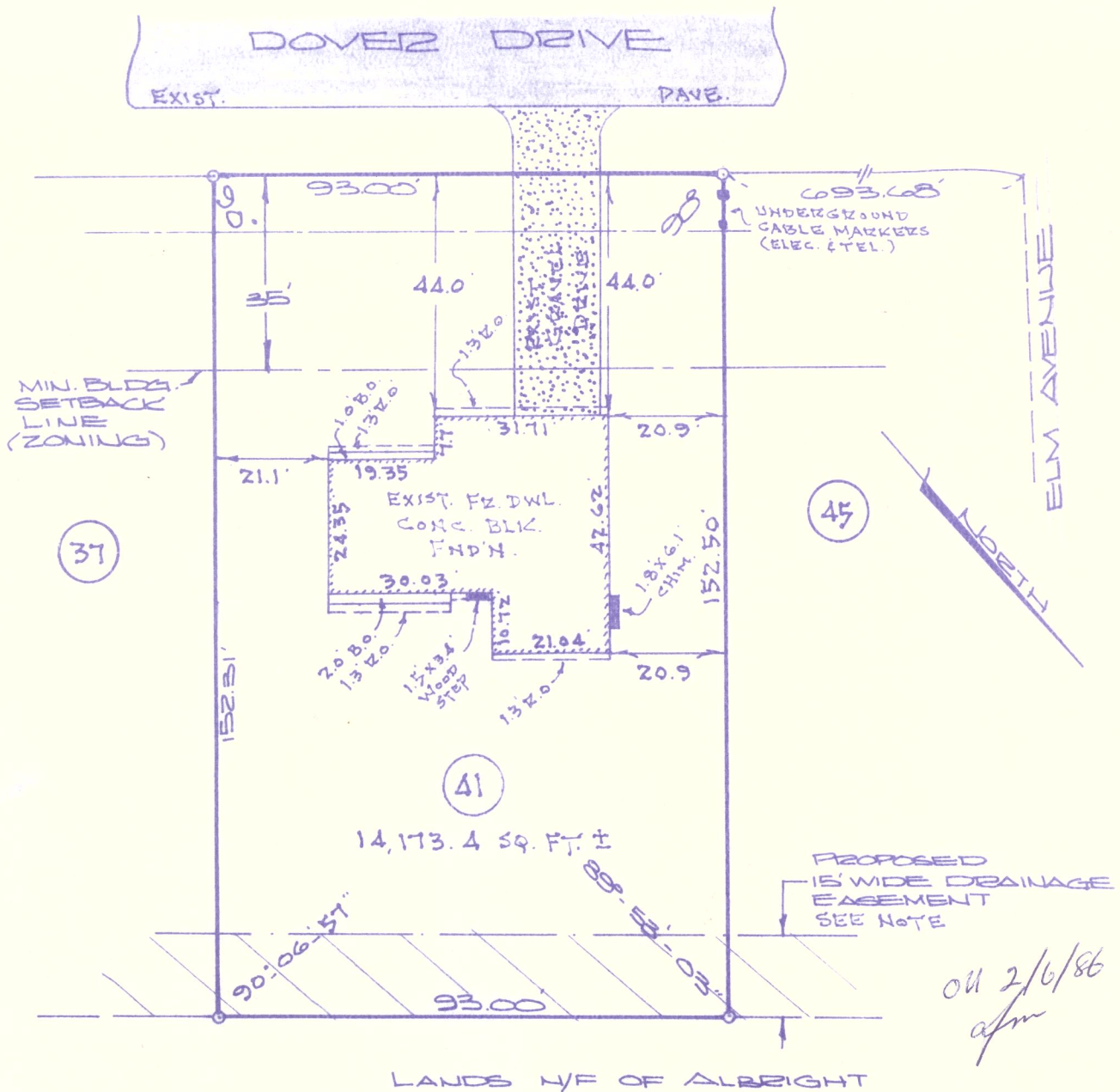

	County:	Albany	MAP OF SURVEY LOT NUMBER 41 DOVER DRIVE TOWN OF BETHLEHEM
	State:	New York	
	Scale:	1" = 30'	
	Date:	JAN. 28, 1986	<b>PAUL E. HITE</b> Licensed Land Surveyor - Delmar, New York