

**CERTIFICATION:**

Survey shown is in accordance with the minimum standards of "Code of Practice For Land Surveys" as adopted by the New York State Association of Professional Land Surveyors.

**CERTIFIED TO:**

1. The Troy Savings Bank, it's successors and/or assigns,
2. Chicago Title Insurance Company (Title No. 96-A-0231),
3. John W. Arber and Diana-Lynne Arber

**NOTES:**

1. Surveyed parcel is subject to Covenants and Restrictions contained in Bk. 1303, Pg. 63.
2. Right-of-Way and easement granted to Bethlehem Sewer District and to Town of Bethlehem - Bk. 2219, Pg. 135.

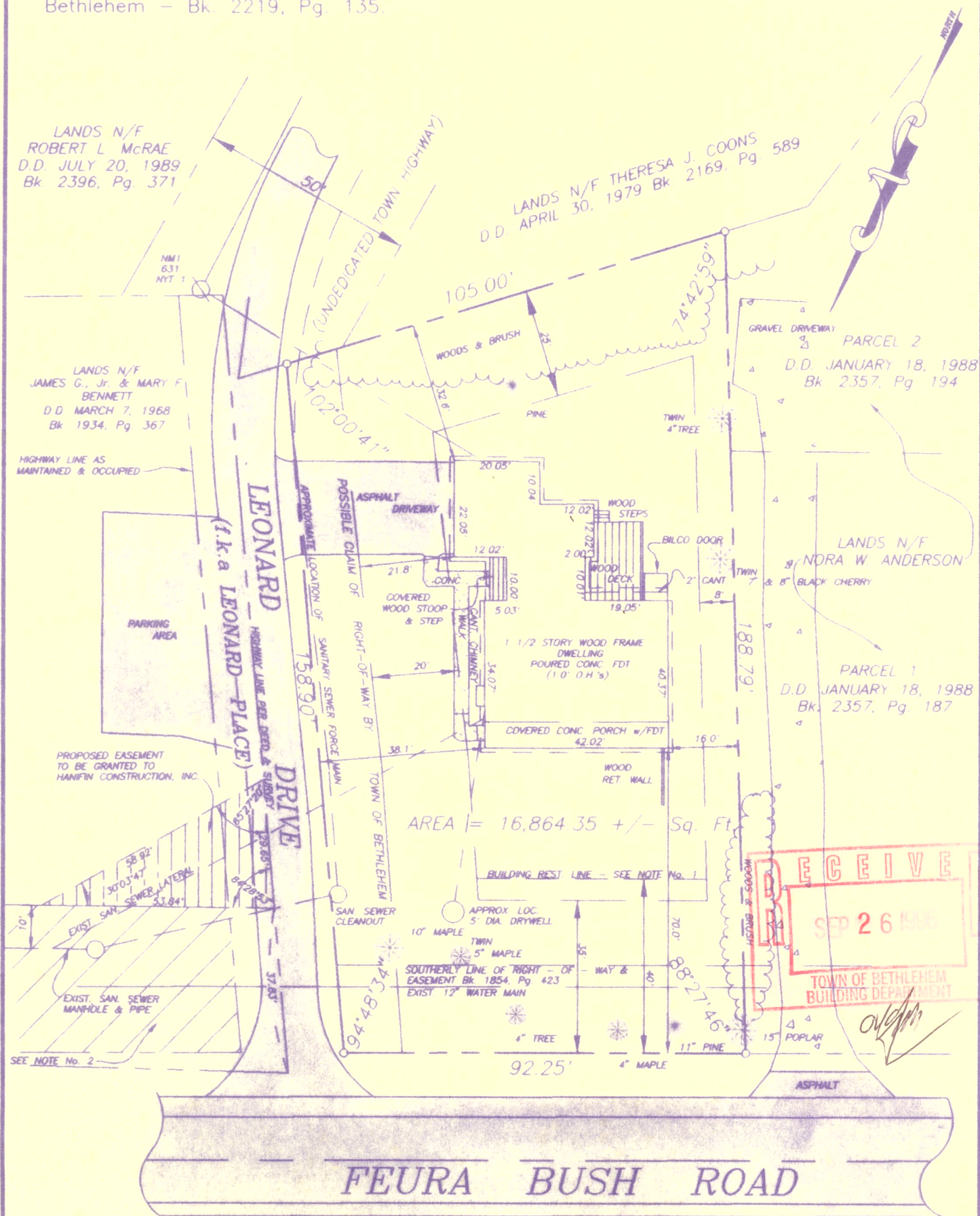

	County:	ALBANY	MAP OF SURVEY St. No. 5 LEONARD DRIVE (f.k.a. LEONARD PLACE) TOWN OF BETHLEHEM PAUL E. HITE Licensed Land Surveyor - Delmar, New York
	State:	NEW YORK	
	Scale:	1" = 30'	
	Date:	SEPT. 18, 1996	