

See map entitled, "MAP OF LAURALANA HEIGHTS, EXTENSION NO. 1, SECTION NO. 2", Property of Michelson-Biernacki, Inc., made by Edward W. Boutelle and Son, Civil Engineers and Surveyors, filed in the Albany County Clerk's Office as Map No. 5216, Dr. No. 168.

Certification: Survey shown is in accordance with the minimum standards of "Code of Practice for Land Surveys" as adopted by the New York State Association of Professional Land Surveyors.

Certified To: Home and City Savings Bank, The Title Guarantee Company and to John E. and Deanne M. Sodergren.

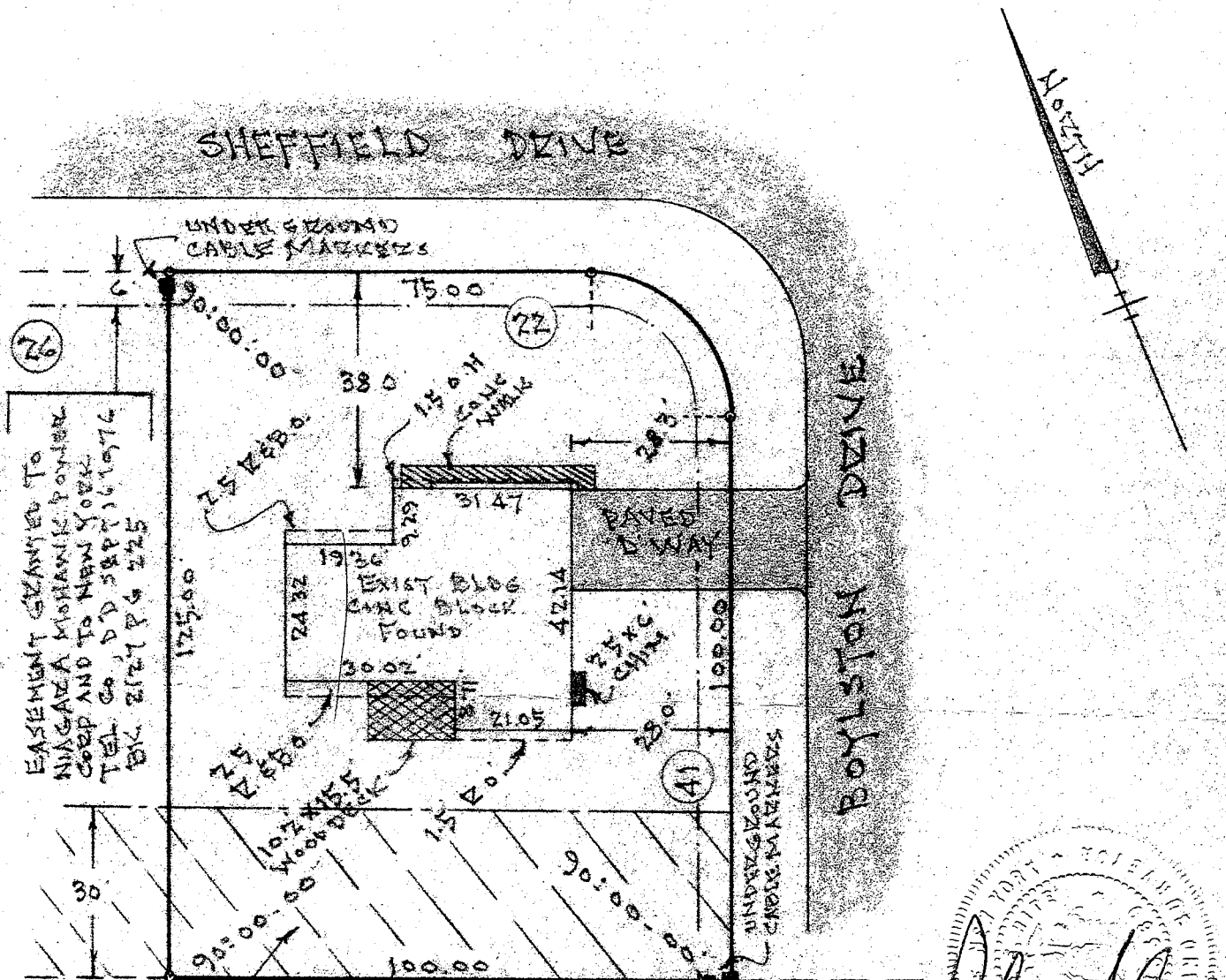

EASEMENT GRANTED TO  
 NIAGARA MOHAWK POWER  
 CORP AND TO NEW YORK  
 TEL CO, D.D. 5847 PG. 1076  
 BK. 2127 PG. 225

DRAINAGE EASEMENT GRANTED  
 TO TOWN OF BETHLEHEM  
 D.D. MAR. 6, 1979 - BK. 2167 PG. 595

LANDS OF  
 NIAGARA MOHAWK POWER CORP.

COUNTY ALBANY	MAP OF SURVEY LOT NUMBER 22 SHEFFIELD DRIVE TOWN OF BETHLEHEM	SCALE 1" = 30'
STATE NEW YORK		DATE AUG. 2, 1983
ORDER NO.	Paul E. Hite Licensed Land Surveyor ----- Delmar, N.Y.	REVISION

9-4-83 FINAL LOCATION a/k/a. 140