

- 1) SUBJECT TO RESTRICTIONS AS RECORDED IN BK. OF DEEDS 2171 PG. 143.
- 2) EASEMENT - BK. 2167 PG. 899 - DOES NOT AFFECT SURVEYED PREMISES.
- 3) EASEMENT - BK. 2167 PG. 915 - DOES NOT AFFECT SURVEYED PREMISES.

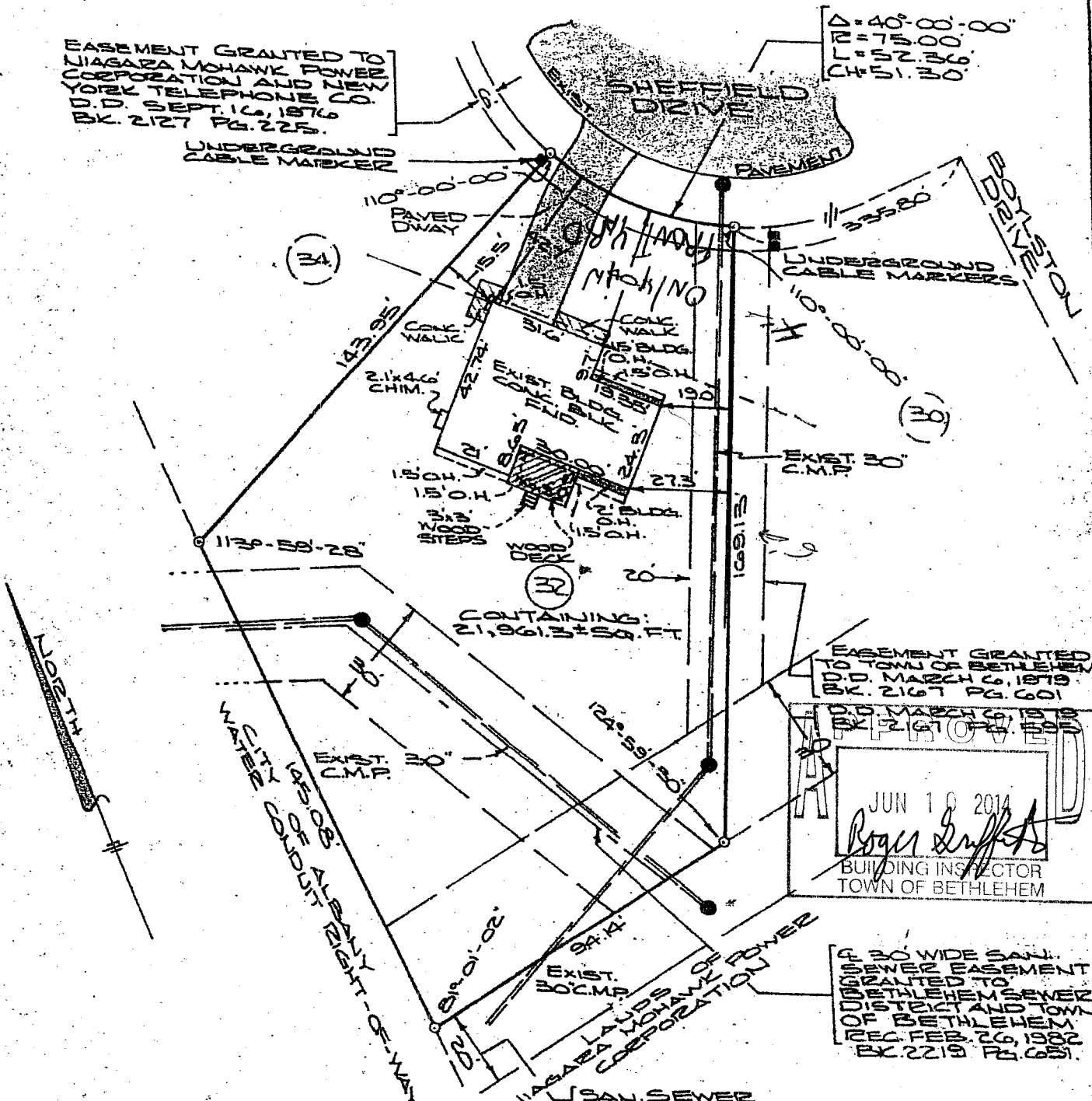

EASEMENT GRANTED TO TOWN OF BETHLEHEM  
 D.D. MARCH 26, 1979  
 BK. 2167 PG. 601

**APPROVED**

JUN 10 2014  
*Roger Guffa*  
 BUILDING INSPECTOR  
 TOWN OF BETHLEHEM

30' WIDE S.W. SEWER EASEMENT GRANTED TO BETHLEHEM DISTRICT AND TOWN OF BETHLEHEM N.Y. REC. FEB. 26, 1982 BK. 2219 PG. 601.

*Paul E. Hite*

COUNTY:  
Albany

STATE:  
New York

SCALE:  
1" = 40'

DATE:  
Oct. 10, 1984

MAP OF SURVEY  
 LOT NUMBER 32  
 SHEFFIELD DRIVE  
 TOWN OF BETHLEHEM

PAUL E. HITE  
 LICENSED LAND SURVEYOR - DELMAR, NY