

We hereby certify to Inter-County Title Guaranty and Mortgage Company and the State Bank of Albany that the survey shown is correct.

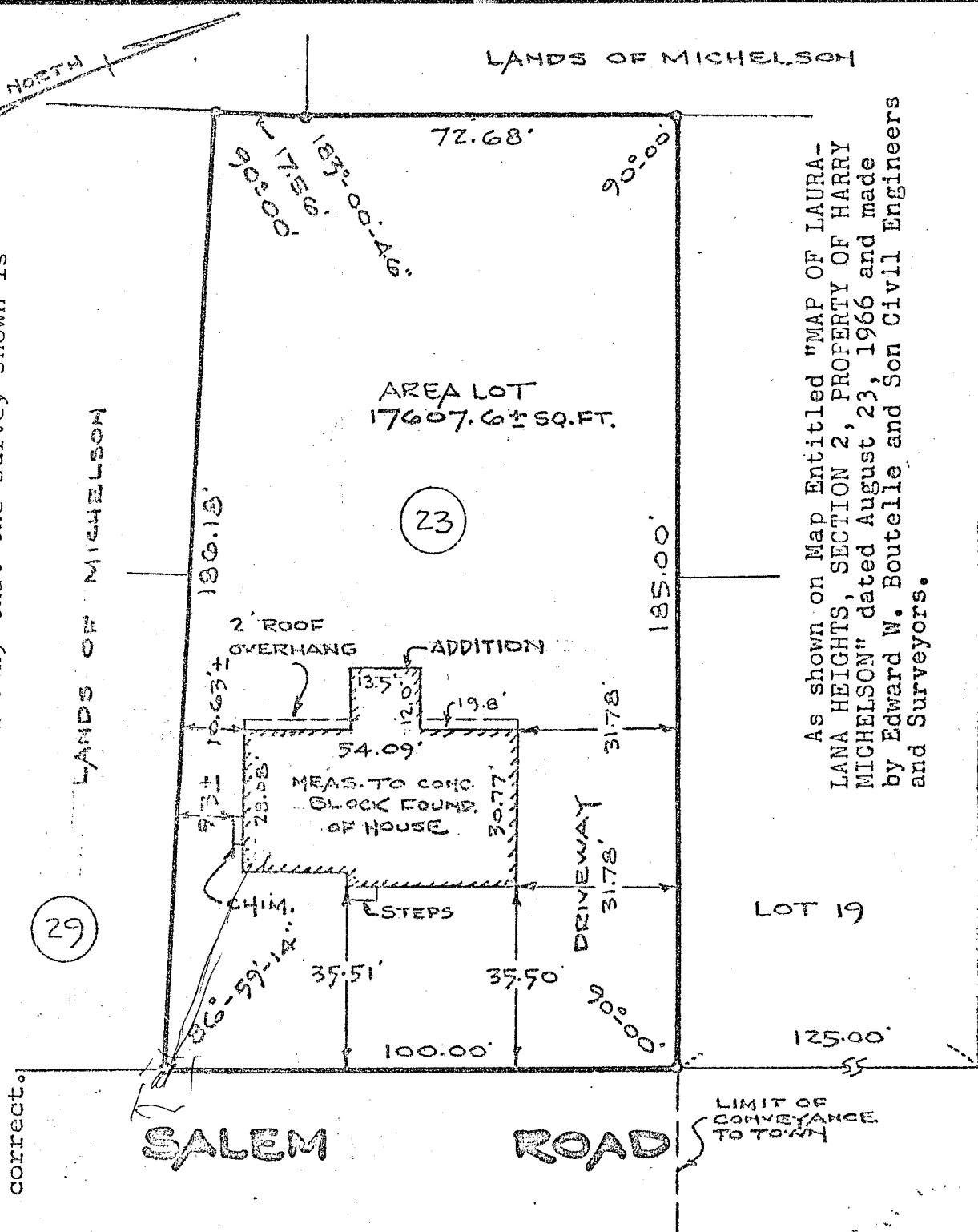

As shown on Map Entitled "MAP OF LAURA-LANA HEIGHTS, SECTION 2, PROPERTY OF HARRY MICHELSON" dated August 23, 1966 and made by Edward W. Boutelle and Son Civil Engineers and Surveyors.

NOTE
COMPLETED HOUSE LOCATION

Edward W. Boutelle

COUNTY ALBANY	MAP OF PROPERTY OF ARNULF AND MARYANN KOEPPEN TOWN OF BETHLEHEM	SCALE 1" - 30'
STATE NEW YORK		DATE AUG. 22, 1966
ORDER NO. 66-610	EDWARD W. BOUTELLE AND SON CIVIL ENGINEERS AND SURVEYORS DELMAR, NEW YORK	REVISION FEB. 1, 1972 ADDITION ADDED