

Sm. Eng. & Surveyors **FEURA BUSH ROAD**

LINDSAY M. BOUTELLE

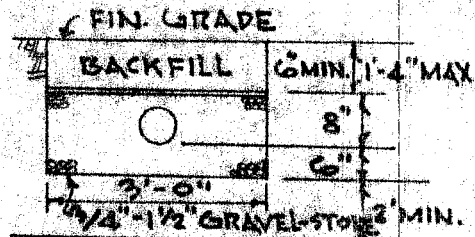

WATER TABLE
TRENCH CROSS SECTION
(NOT TO SCALE)

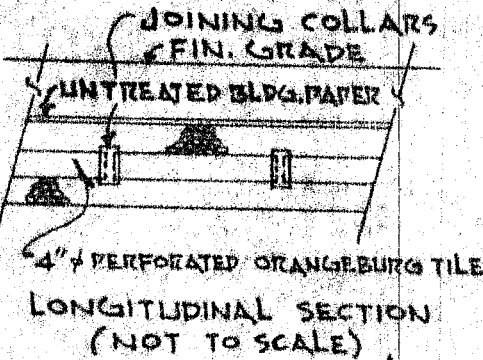

NORTH

LEONARD LANE

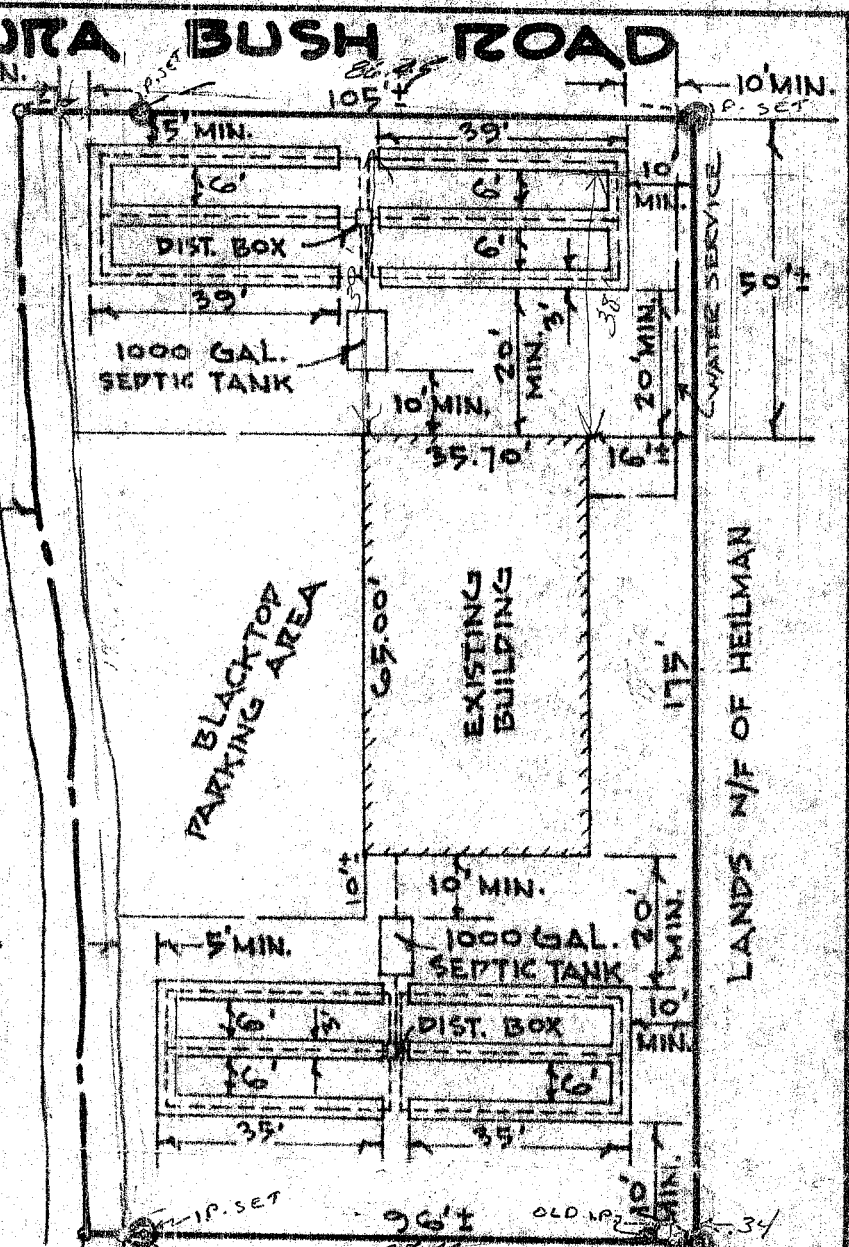

LANDS N/F OF HEILMAN

GENERAL NOTES:

1. Design of septic tanks and tile fields based on sixteen (16) minute percolation test and an eight (8) bedroom house.
2. Lines: From house to septic tank to be 4" D. cast iron pipe with lead caulked joints 1/4"/ft.; tank to distribution box to be 4" D. solid orangeburg 1/8"/ft.; box to disposal field to be 4" D. solid orangeburg 1/16"/ft.; field to be 4" D. perforated orangeburg 1/16"/ft. to level.
3. Septic tanks and distribution boxes to be standard reinforced concrete commercial tanks and boxes by Fort Miller Co., Norwalk Vault Co., or other approved Manufacturer.
4. Existing water line on south side of Feura Bush Road.

COUNTY ALBANY	MAP OF PROPERTY OF DR. AND MRS. JAMES G. BENNETT TOWN OF BETHLEHEM	SCALE 1" = 30'
STATE NEW YORK		DATE Jan. 31, 1968
ORDER NO. 68 - 46	EDWARD W. BOUTELLE AND SON CIVIL ENGINEERS AND SURVEYORS DELMAR, NEW YORK	REVISION