

GENERAL NOTES:

1. Design of septic tanks & tile fields based on sixteen (16) minute percolation test and an eight (8) bedroom house.
2. Lines: From house to septic tank to be 4" D. cast iron pipe with lead caulked joints 1/4"/ft.; tank to distribution box to be 4" D. solid orangeburg 1/8"/ft.; box to disposal field to be 4" D. solid orangeburg 1/16"/ft.; field to be 4" D. perforated orangeburg 1/16"/ft. to level.
3. Septic tanks and distribution boxes to be standard reinforced concrete commercial tanks and boxes by Port Miller Co. Norwalk Vault Co. or equal.
4. Existing water line on south side of Feura Bush Road.

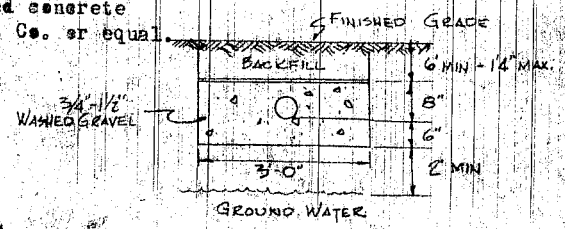

CROSS SECTION

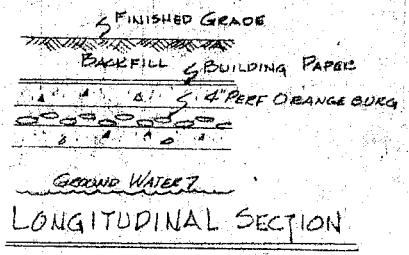

TILE FIELD

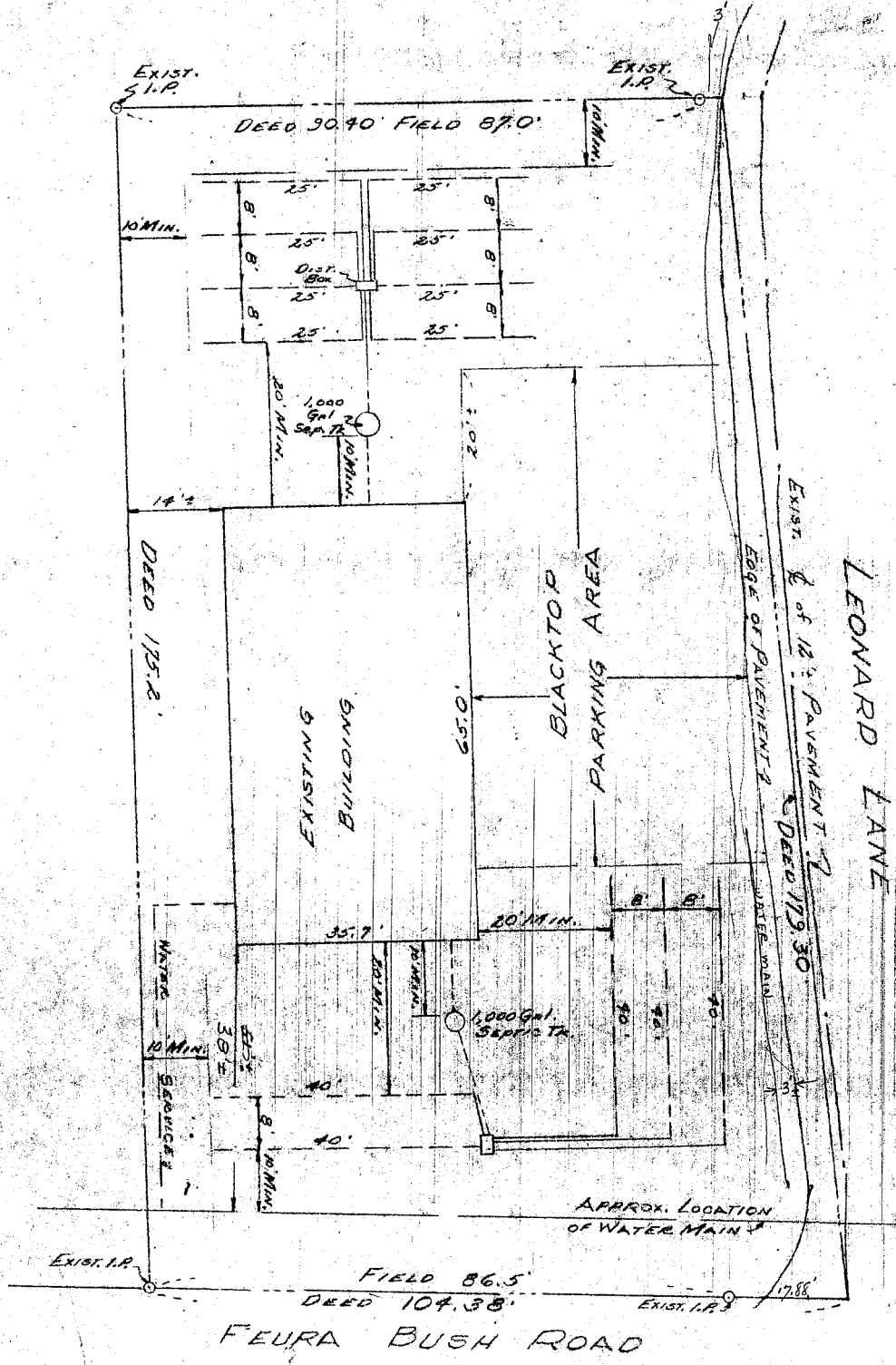

MAR 7 1968
 ALBANY COUNTY DEPT. OF HEALTH
 DATE MAY 8 1968
 These plans for Rev. S.R.S.
 EXAMINED AND APPROVED
Thompson
 DIRECTOR, DIVISION OF ENVIRONMENTAL
 HEALTH SERVICES



CELLAR WATER

O.J. MEYER
 24 VLY ROAD ALBANY, N.Y.
 L.S. Lic. No. 30202
O.J. Meyer

MAP OF PROPERTY
 OWNED BY
DR. & MRS. JAMES BENNETT
 FEURA BUSH ROAD TOWN OF BETHLEHEM
 SCALE 1" = 20' MAY 2, 1968