

REFER TO MAP ENTITLED "PROPOSED BUILDING PROJECT FOR PLANNED RESIDENCE DISTRICT NO. PRD-3 SECTION NO.2 , TOWN OF BETHLEHEM, ALBANY COUNTY, NEW YORK, LANDS OWNED BY BRONCO DEVELOPMENT, LTD., 49 MARSDALE STREET, ALBANY, NEW YORK 12208", DATED NOVEMBER 10, 1975, REVISED TO MAY 18, 1976, MADE BY G. ALAN CRUICKSHANK, P.L.S. AND FILED IN THE ALBANY COUNTY CLERK'S OFFICE ON MARCH 1, 1977 AS MAP 5299 IN DRAWER 169. SUBJECT TO EASEMENTS AND RIGHTS OF WAY OF RECORD.

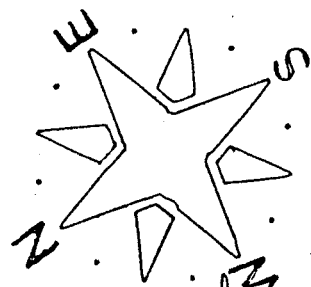

Michael J. Cirillo

IT IS HEREBY CERTIFIED THAT THIS SURVEY WAS PREPARED IN ACCORDANCE WITH THE EXISTING CODE OF PRACTICE FOR LAND SURVEYORS ADOPTED BY THE NEW YORK STATE ASSOCIATION OF PROFESSIONAL LAND SURVEYORS.

TO: GERARD J. FOSTER
CAROLYN FOSTER
HOME and CITY
SAVING BANK, and/or
ITS SUCCESSORS and
ASSIGNS, LAWYERS
TITLE INSURANCE CORP.
comm. no. BE-270116
S.B.C. no. A-61896

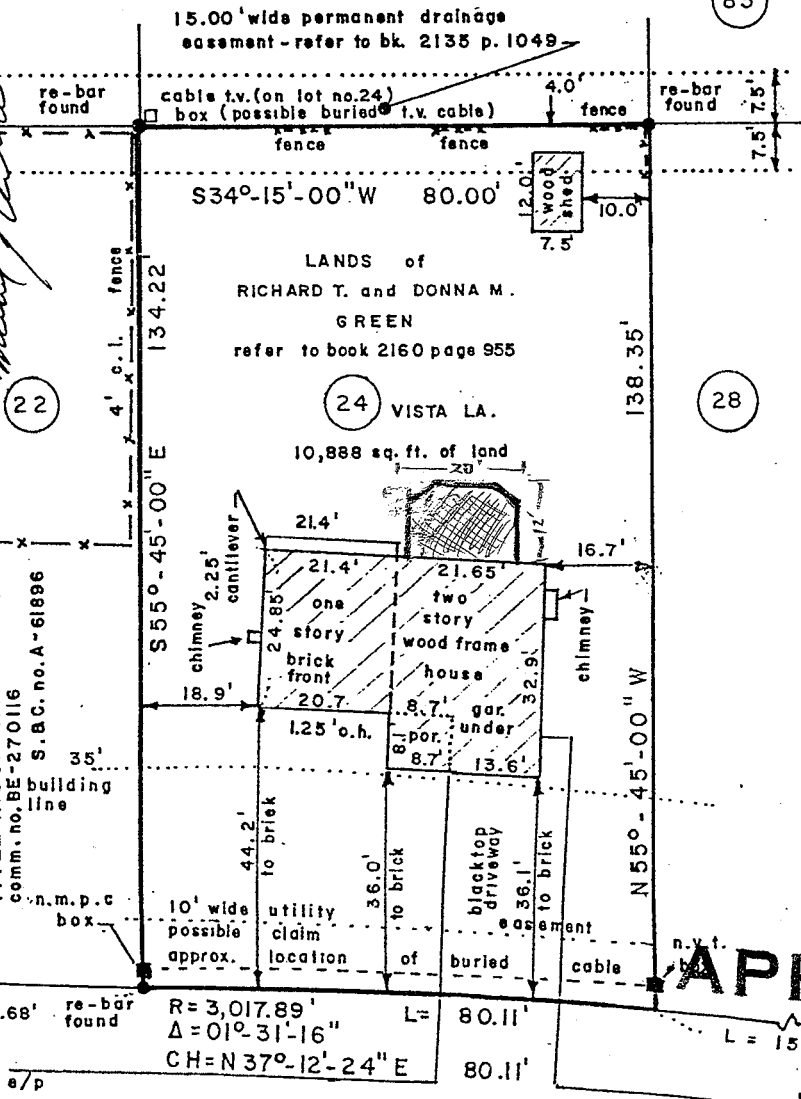

"UNAUTHORIZED ALTERATION OR ADDITION OF THIS SURVEY MAP IS A VIOLATION OF SECTION 7209, SUB. 2 OF THE NEW YORK STATE EDUCATION LAW."

ELLENDALE AVE.

APPROVED

JUN 12 1986

Michael J. Cirillo
BUILDING INSPECTOR
TOWN OF BETHLEHEM

VISTA

LAN

50' wide r.o.w.
center-line pymt. and r.o.w.
refer to book 2153 page 351

| | | |
|-------------------|--|-----------------------|
| COUNTY Albany | MAP OF SURVEY NO. 24 VISTA LANE TOWN OF BETHLEHEM | SCALE 1" = 30' |
| STATE New York | | DATE Oct. 14, 1986 |
| ORDER NO. | Survey and Map by Michael J. Cirillo, PLS-----Elsmere, N.Y. | REVISION |