

LANDS OF NIAGARA MOHAWK POWER CORPORATION

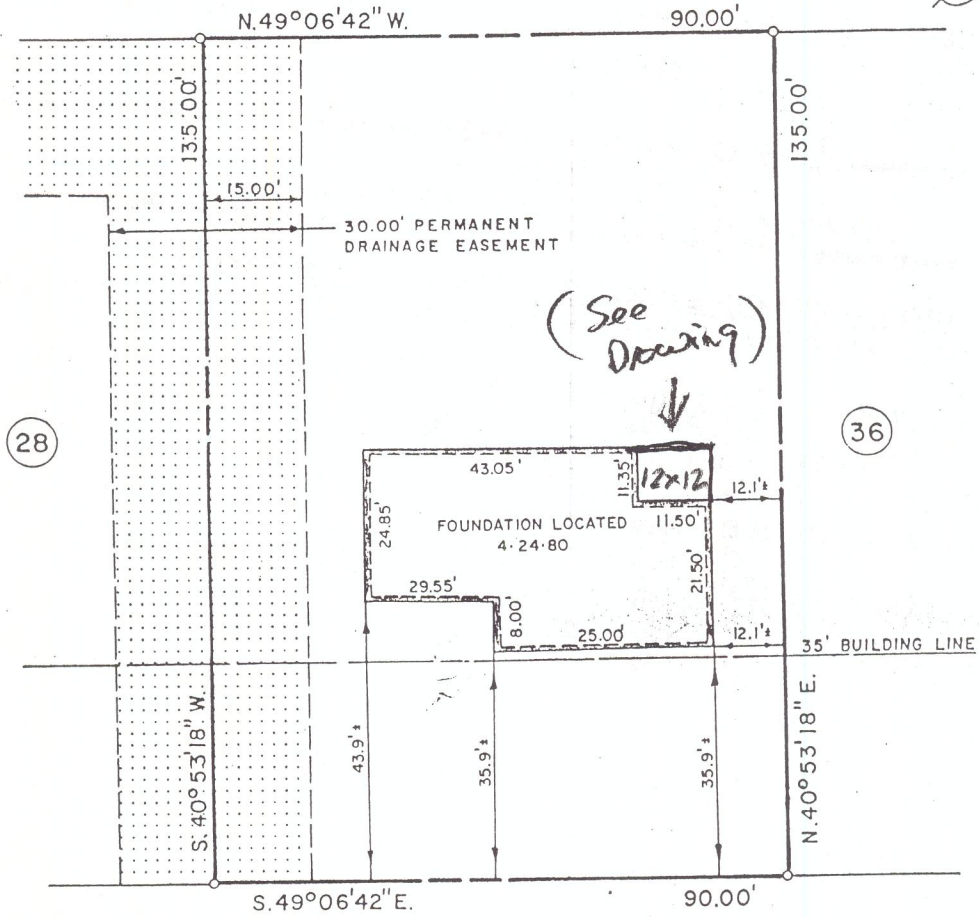

(See Drawing)

28

36

ELLENDALE AVENUE



LOT NO. 32—ELLENDALE AVENUE	
SKYCREST—Section No. 2	
PLANNED RESIDENCE DISTRICT NO. PRD-3	
TOWN OF BETHLEHEM	COUNTY: ALBANY, N.Y.
SCALE: 1" = 30'	DATE: FEBRUARY 26, 1980
G. ALAN CRUICKSHANK PROFESSIONAL LAND SURVEYORS R. O. & L. P. ROAD, CLIFTON PARK, N.Y.	
MAP BY: <i>[Signature]</i>	LIC. NO: 42,510

DATE	DESCRIPTION	BY
2-26-80	PROPOSED BUILDING LOCATION, BRONCO DEVELOPMENT	G. A. C.
4-24-80	FOUNDATION LOCATION, BRONCO DEVELOPMENT	G. A. C.