

LANDS OF NIAGARA MOHAWK POWER CORPORATION

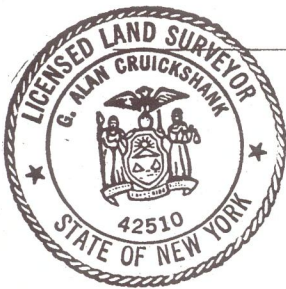
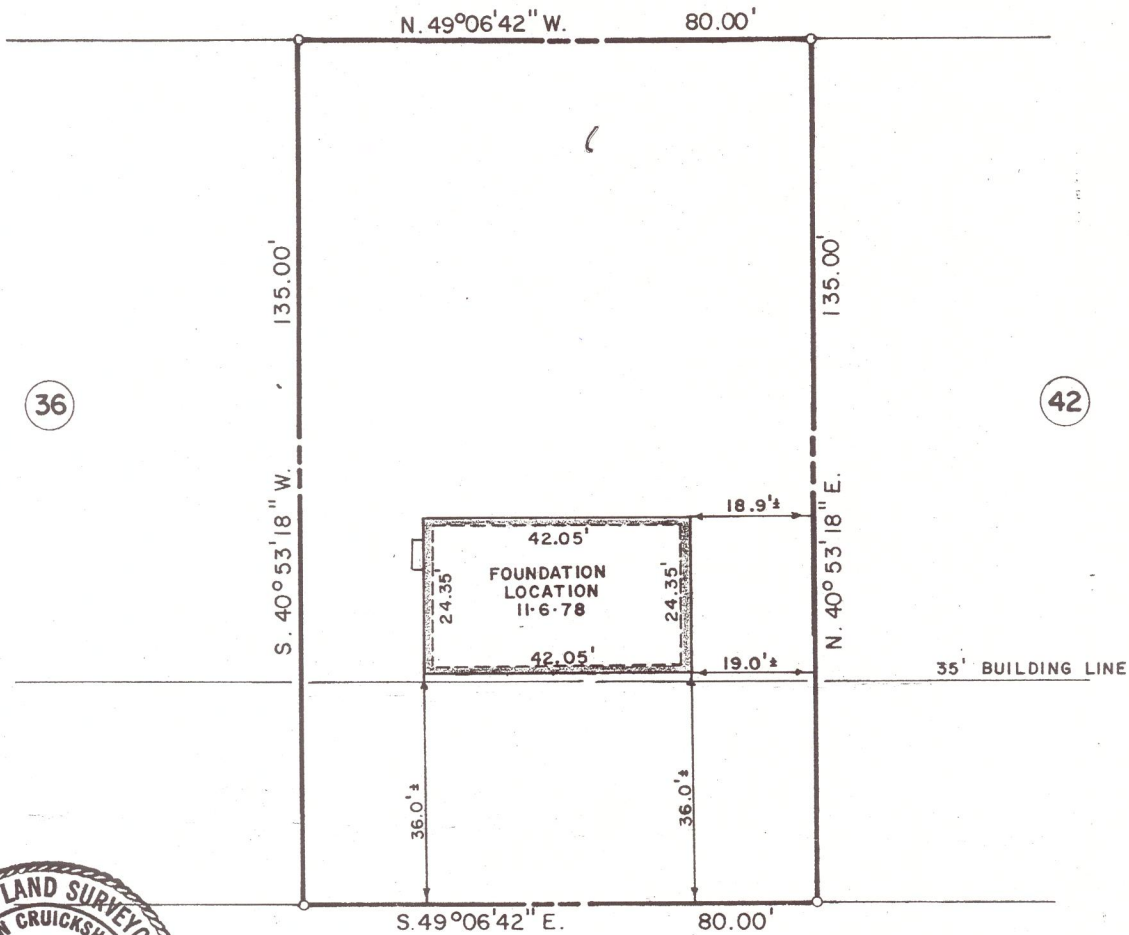

ELLENDALE AVENUE

LOT NO. 38 - ELLENDALE AVENUE
 SKYCREST - Section No. 2
 PLANNED RESIDENCE DISTRICT NO. PRD-3

TOWN OF BETHLEHEM COUNTY: ALBANY, N.Y.
 DATE: OCTOBER 17, 1978

RECORD OF WORK	DATE	PROPOSED BUILDING LOCATION	G.A.C.
	10-17-78	BRONCO DEVELOPMENT	
	11-6-78	FOUNDATION LOCATED	G.A.C.
		BRONCO DEVELOPMENT	

G. ALAN CRUICKSHANK
 PROFESSIONAL LAND SURVEYOR
 R.D. 6 LAPP ROAD ELNORA, N.Y. 12065
 MAP BY: *[Signature]* LIC. NO: 42,510

FINAL LOCATION ONLY (G.A.C.) 11-13-78