

LANDS OF NIAGARA MOHAWK POWER CORPORATION

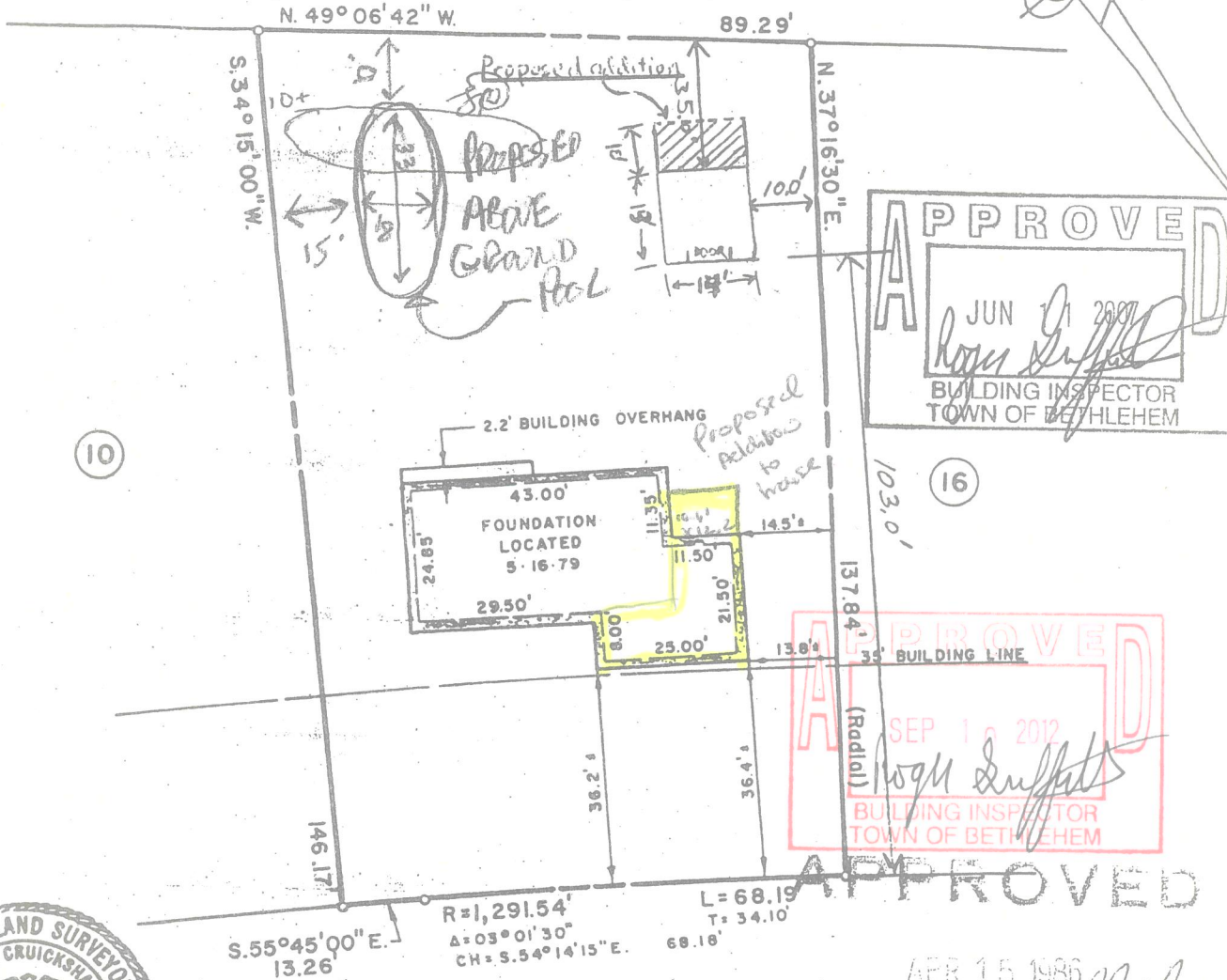

APPROVED
 JUN 9 2009
Roger Griffiths
 BUILDING INSPECTOR
 TOWN OF BETHLEHEM

APPROVED
 SEP 16 2012
Roger Griffiths
 BUILDING INSPECTOR
 TOWN OF BETHLEHEM

APPROVED



APR 15 1986
Roger Griffiths
 BUILDING INSPECTOR
 TOWN OF BETHLEHEM

ELLENDALE AVENUE

RECORD OF WORK		DATE		LOT NO. 12 — ELLENDALE AVENUE	
		3-20-79	PROPOSED BUILDING LOCATION, BRONCO DEVELOPMENT	G.A.C.	SKYCREST — Section No. 2
		5-16-79	FOUNDATION LOCATION, BRONCO DEVELOPMENT	G.A.C.	PLANNED RESIDENCE DISTRICT NO. PRD-3
					TOWN OF BETHLEHEM
					COUNTY: ALBANY, N.Y.
					SCALE: 1" = 30'
					DATE: MARCH 20, 1979
					G. ALAN CRUICKSHANK
					PROFESSIONAL LAND SURVEYORS
					R.D. 5 LAPP ROAD, CLIFTON PARK, N.Y.
				MAP BY: <i>[Signature]</i>	LIC. NO: 42,510