

See MAP ENTITLED "MAP OF 'BROOKFIELD', PROPERTY OF BIATESS CORPORATION", dated May 24, 1976, revised Feb. 4, 1977, filed in the Albany County Clerk's Office on Sept. 28, 1977 as map nos. 5349 & 5350, dr. no. 169, made by Edward W. Boutelle and Son, Civil Engineers & Surveyors.

**CERTIFICATION:**

Survey shown is in accordance with the minimum standards of "CODE OF PRACTICE FOR LAND SURVEYS" as adopted by the New York State Association of Professional Land Surveyors.

**CERTIFIED TO:**

Surinder and Manisha Gupta,  
Town of Bethlehem.

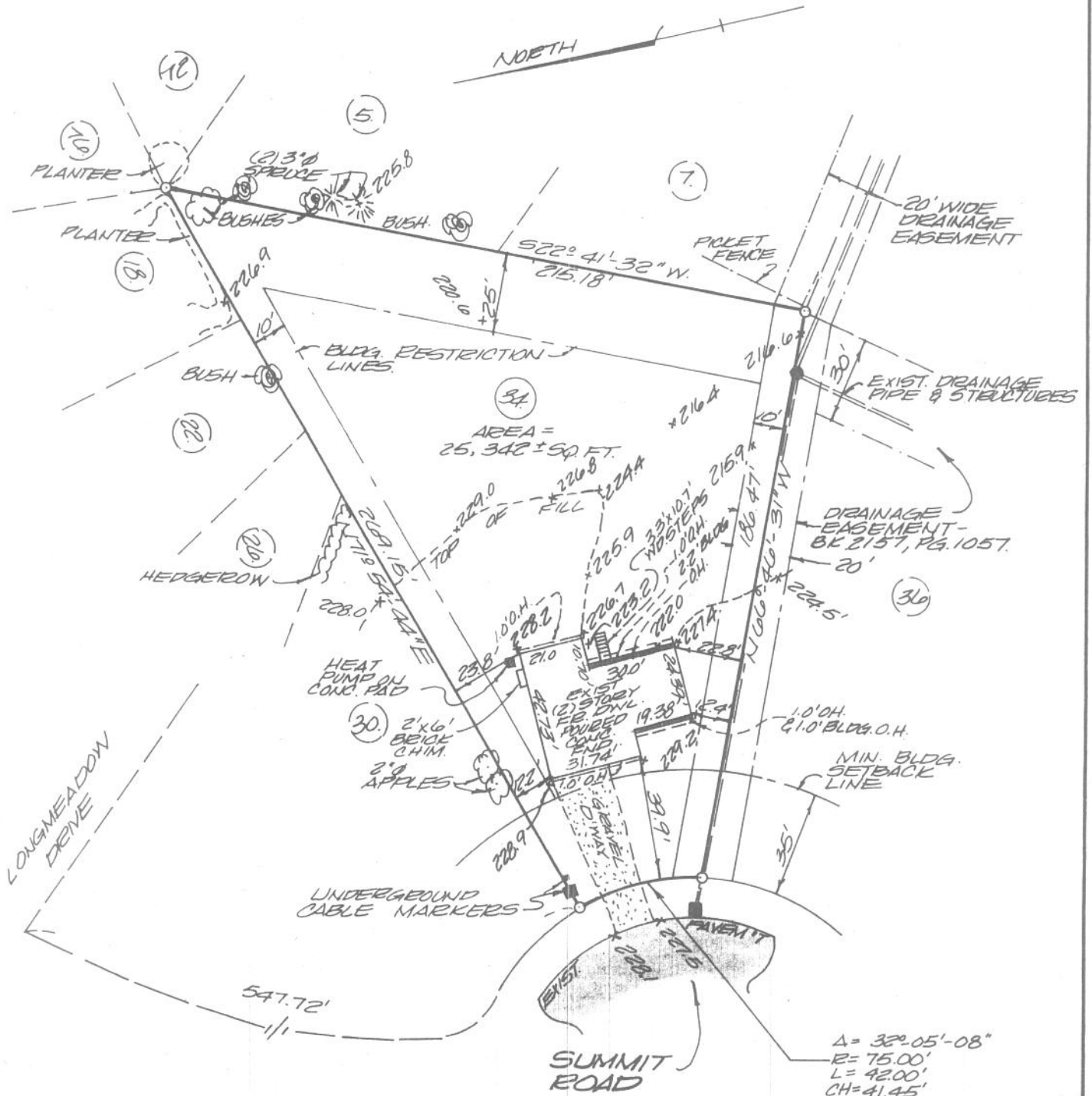

	County: Albany	MAP OF SURVEY LOT NUMBER 34 SUMMIT ROAD TOWN OF BETHLEHEM  <b>PAUL E. HITE</b> Licensed Land Surveyor - Delmar, New York
	State: New York	
	Scale: 1" = 50'	
	Date: 12.5.88	