

See map entitled, "MAP OF 'BUCKFIELD' PROPERTY OF BATES'S CORPORATION", dated May 28, 1970, last revised Feb. 4, 1977, filed in the Albany County Clerk's Office on Sept. 28, 1977, as map no. 5349 & 5350, dr. no. 109, made by Edward W. Boudelle & Son, Civil Engineers & Surveyors.

**CERTIFICATION:**

Survey shown is in accordance with the minimum standards of "CODES OF PRACTICE FOR LAND SURVEYS" as adopted by the New York State Association of Professional Land Surveyors.

**CERTIFIED TO:**

TOWN OF BETHLEHEM

**NOTES:**

1) Subject to Declaration of Restrictions in BK. 2108, Pg. 1015 and declaration of Supplemental Restriction in BK. 2211, Pg. 500.

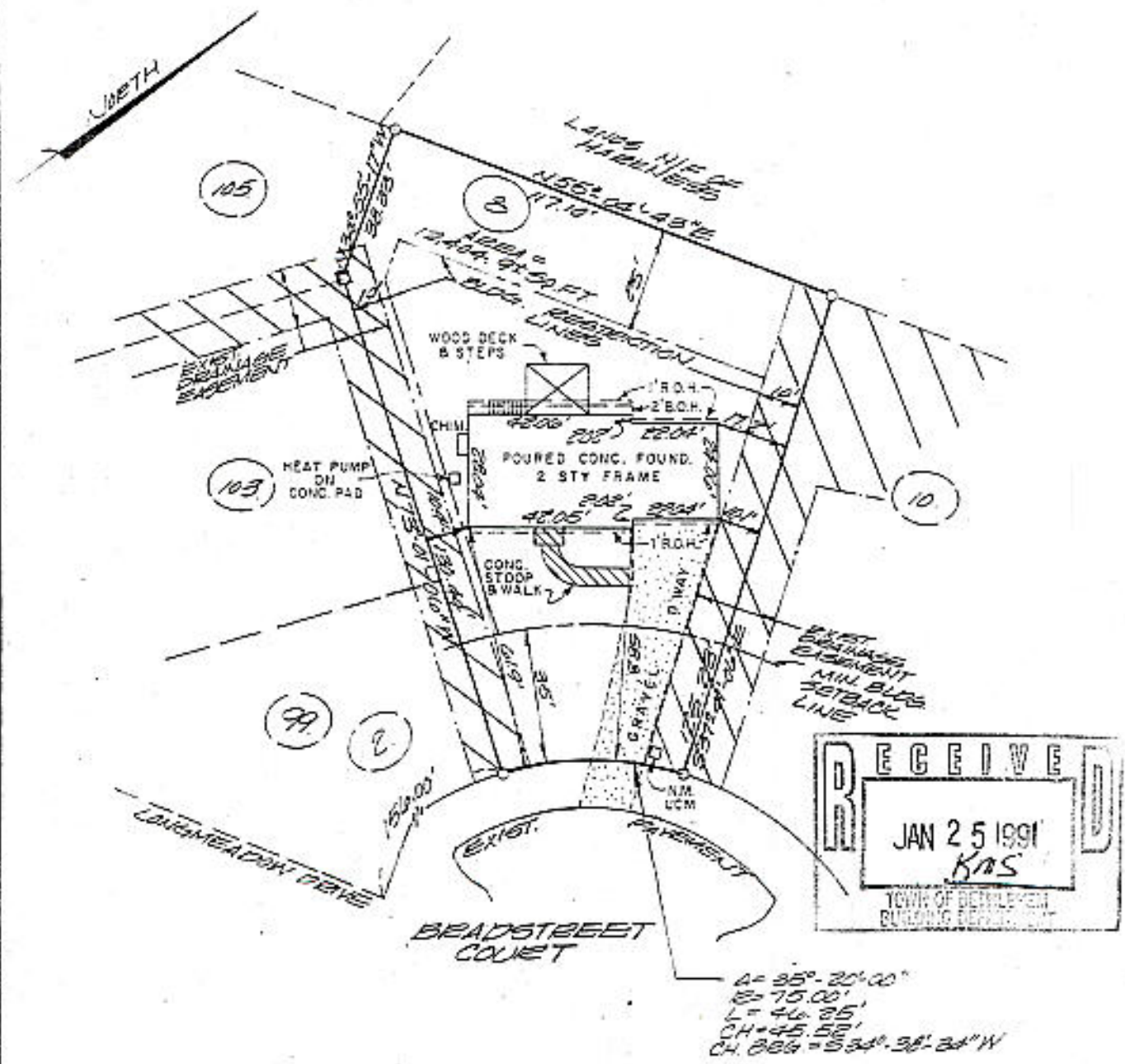

**RECEIVED**  
 JAN 25 1991  
 KAS  
 TOWN OF BETHLEHEM  
 BUILDING DEPARTMENT

OP = 35°-20'-00"  
 EP = 75'-00'  
 L = 46'-85"  
 CH = 45'-52"  
 CH. BEG = S 34°-38'-24" W

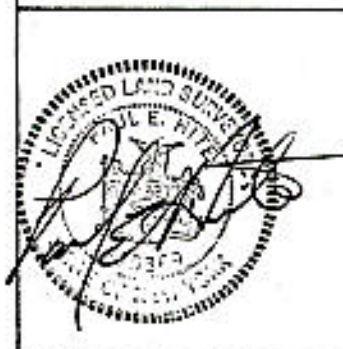

County:  
 Albany  
 State:  
 New York  
 Scale:  
 1" = 40'  
 Date:  
 1/25/91

MAP OF SURVEY  
 LOT NUMBER 8  
 BRADSTREET COURT  
 TOWN OF BETHLEHEM  
  
**PAUL E. HITE**  
 Licensed Land Surveyor - Delmar, New York