

"MAP OF SUBDIVISION NO. 1
OF THE EVELYN W. BROCKLEY PROPERTY"

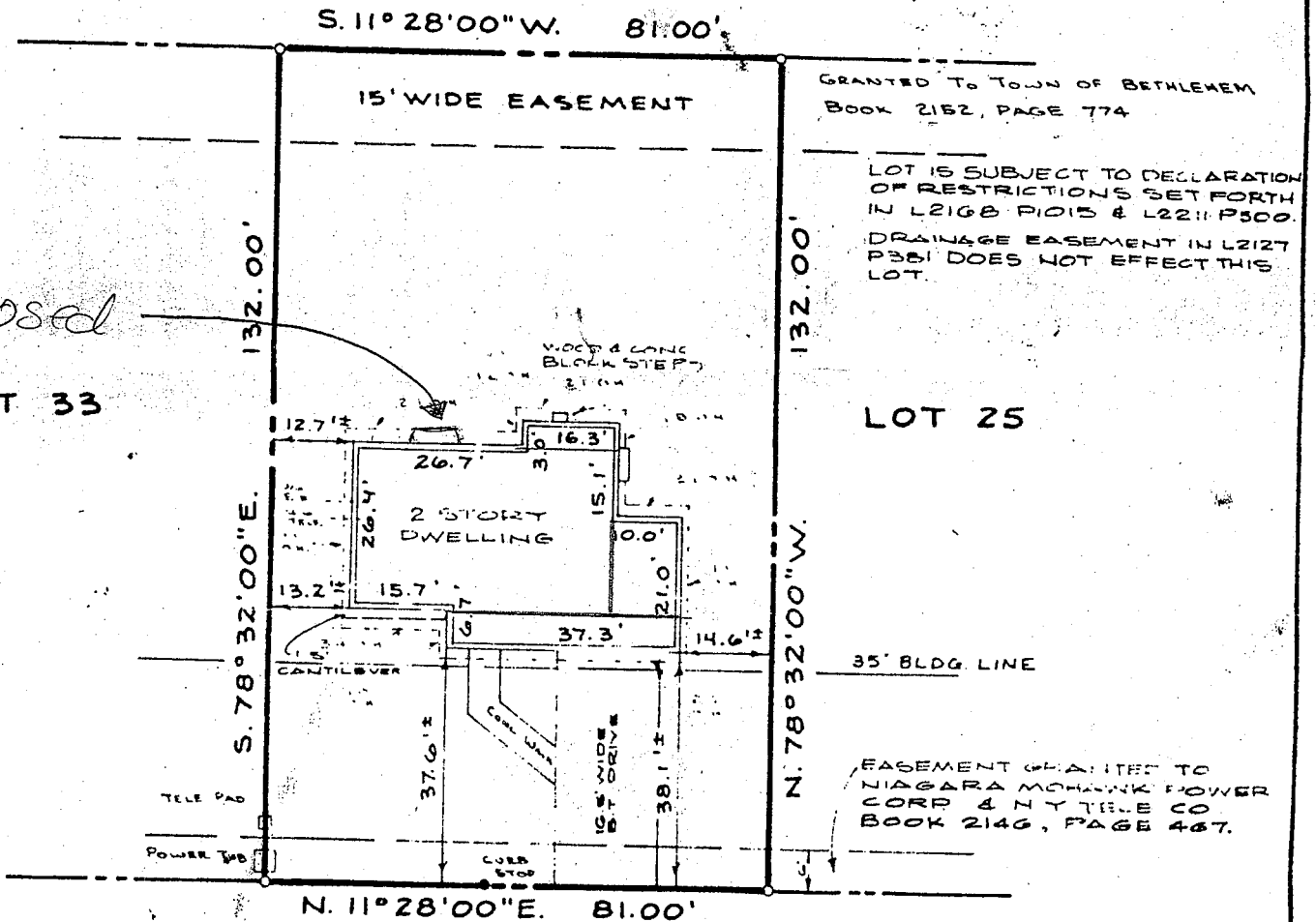
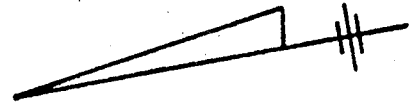

Proposed
Bay
LOT 33

LONGMEADOW DRIVE
(50' R.O.W.)

MAP REFERENCE

"MAP OF 'BROOKFIELD' PROPERTY OF BIATESS CORPORATION DATED MAY 24, 1976, REVISED FEB 4, 1977, & MADE BY EDWARD W BOUTELLE & SON, CIVIL ENGINEERS & SURVEYORS, & FILED IN THE ALBANY COUNTY CLERK'S OFFICE ON SEPT 28, 1977, AS MAP NO S 5349 B 5350, IN DRAWER NO 169.

I certify to the following that this survey was prepared in accordance with the existing Code of Practice of the N.Y.S. Association of Professional Land Surveyors.

NORTHEAST SAVINGS, FA
JOHN & JANET TWOMEY
NATIONAL ATTORNEYS TITLE INSURANCE
NO 10-18505 I-2718 CO.

James F Cook 8-15-85
JAMES F COOK PLS 10,260 DATE

DATE	DESCRIPTION	APPR.	LOT 29 - LONGMEADOW DRIVE BROOKFIELD PROPERTY OF BIATESS CORPORATION	
4-19-82	PROPOSED BLDG. LOC. / HODOROWSKI		TOWN OF BETHLEHEM	COUNTY OF ALBANY
4-26-82	REVISED PROP. BLDG. LOC. / HODOROWSKI		SCALE: 1" = 30'	DATE: APRIL 16, 1982
5-5-82	FOUNDATION LOC. / HODOROWSKI	PKM	 C. T. MALE ASSOCIATES, P.C. 3000 TROY ROAD, SCHENECTADY NY 12309 PROFESSIONAL ENGINEERS LAND SURVEYORS LAND PLANNING CONSULTANTS	
5-11-83	FINAL SURVEY, CERTIFICATION ADDED			
3-18-85	UPDATE SURVEY, CERTIFICATION ADDED			
DRAWN BY: L.A.P. CHECKED BY: PKM				
APPROVED BY: _____ LIC. NO 48166				

PROJECT NO. 81.514