

As shown on "MAP OF 'BROOKFIELD', PROPERTY OF BIATESS CORPORATION" dated May 24, 1976, revised February 4, 1977 and made by Edward W. Boutelle and Son, Civil Engineers and Surveyors.

APPROVED

AUG 24 1988

Evelyn W. Br...
 LANDS DEPT. BUILDING INSPECTOR
 EVELYN W. BR... TOWN OF BETHLEHEM

GRANTWOOD ROAD

PROPOSED 6' X 10' OVERHANG

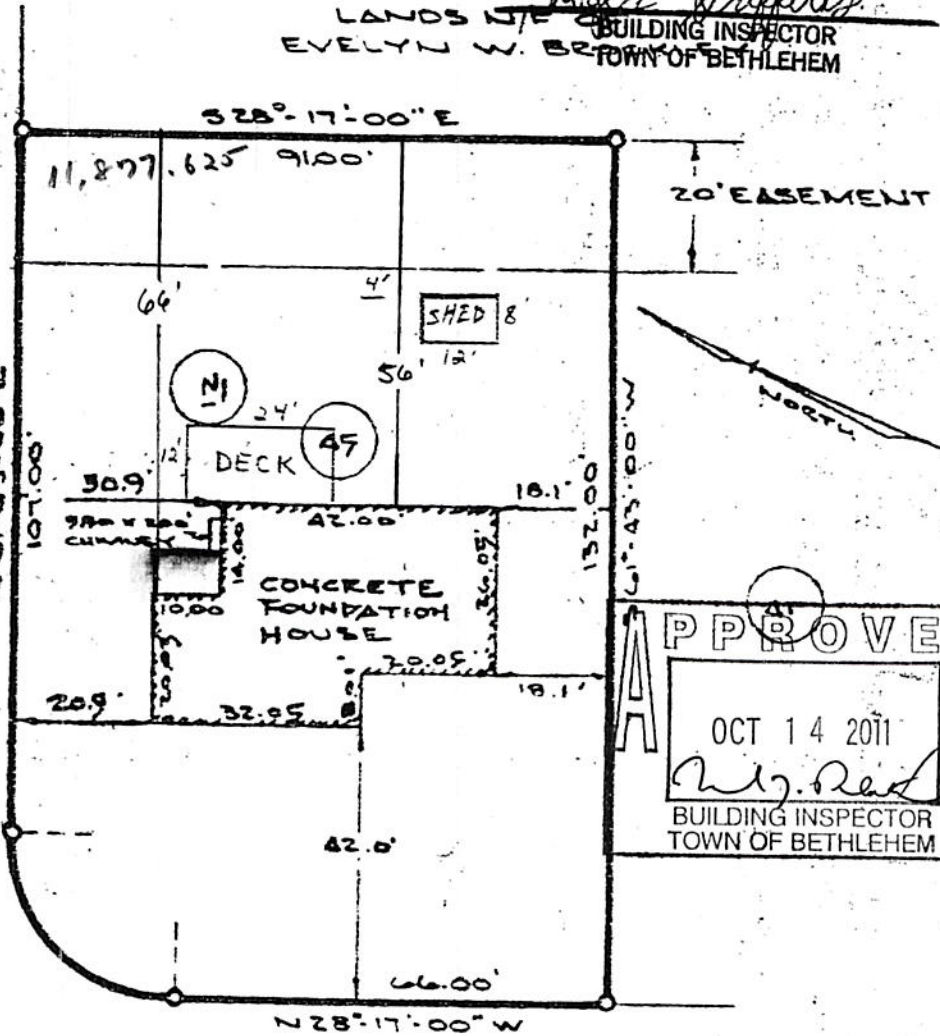

APPROVED
 OCT 14 2011
[Signature]
 BUILDING INSPECTOR
 TOWN OF BETHLEHEM

#45 LONGMEADOW DRIVE

Pezullo + MORRIS INC.
 (518) 423 3941

NOTE: FOUNDATION LOCATION ONLY

COUNTY	MAP OF PROPERTY OF INTERNET CORPORATION DELMAR	SCALE
ALBANY		1" = 30'
STATE		DATE
NEW YORK	EDWARD W. BOUTELLE AND SON CIVIL ENGINEERS AND SURVEYORS DELMAR, NEW YORK	SEPT. 14, 1978
ORDER NO.		REVISION
78-258		SEPT. 26, 1978 FNDTN. LOCATED

18-30-78 FINAL LOCATION OK. *[Signature]*