

UNAUTHORIZED ALTERATION OR ADDITION TO THIS DOCUMENT IS A VIOLATION OF SECTION 7269 SUBDIVISION 2 OF THE NEW YORK STATE EDUCATION LAW.

"MAP OF SUBDIVISION NO. 2 OF THE FRANK BROCKLEY PROPERTY"

THIS LOT IS SUBJECT TO THE DECLARATION OF RESTRICTIONS SET FORTH IN L. 2168 P.1015 & L. 2211 P. 500.

Lot 59

Lot 51

EASEMENT IN L. 2127 P. 381, DOES NOT AFFECT THIS LOT.

10' WIDE AREA EASEMENT TO NIAGARA MOHAWK POWER CORP. & NEW YORK TELEPHONE CO. IN L. 2146 P. 467.

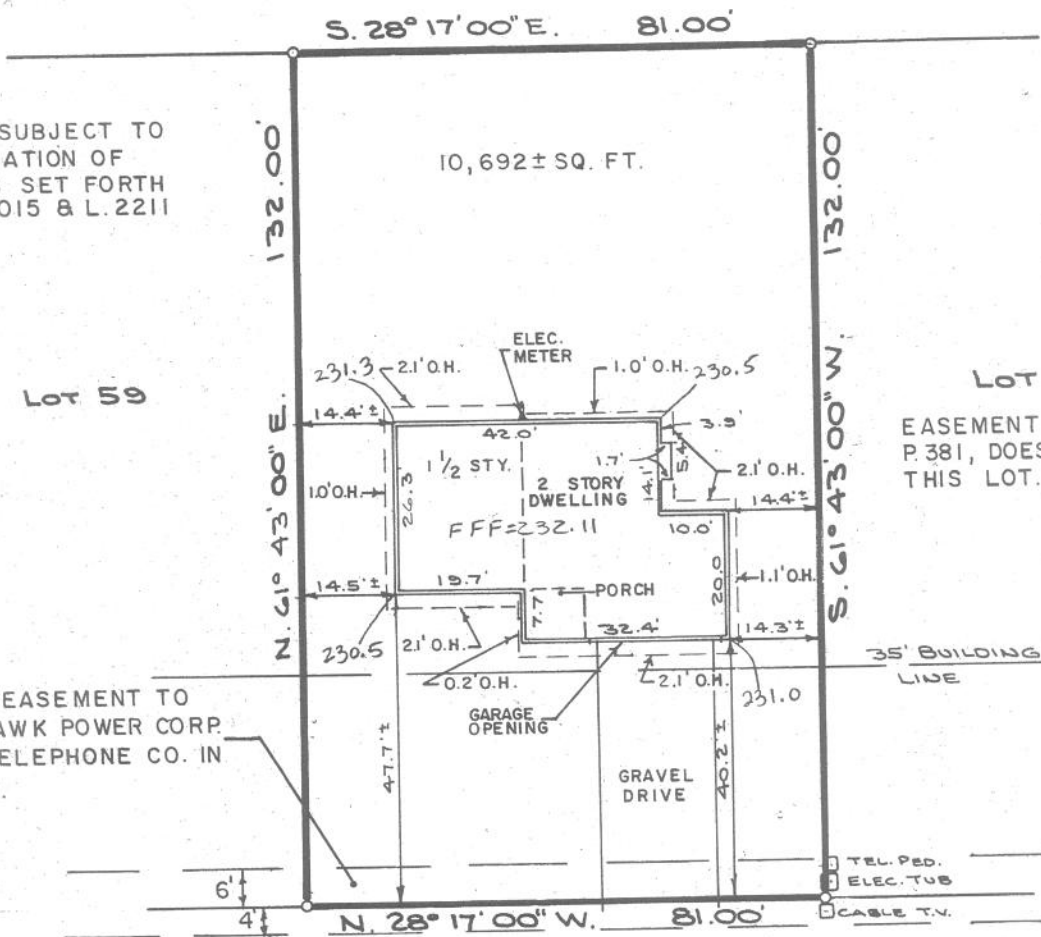

I certify to the following that this survey was prepared in accordance with the existing Code of Practice of the N.Y.S. Association of Professional Land Surveyors.

MARTIN & ANNE McDONOUGH
 NORSTAR BANK OF UPSTATE N.Y.
 AMERICAN TITLE INSURANCE
 COMPANY TITLE NO. 23-4474

227 x 4
LONGMEADOW

227 x 0
DRIVE

(50' R.O.W.)

MAP REFERENCE:

"MAP OF 'BROOKFIELD' PROPERTY OF BIATESS CORPORATION" DATED MAY 24, 1976, REVISED FEB. 4, 1977, & MADE BY EDWARD W. BOUTELLE & SON, CIVIL ENGINEERS & SURVEYORS, & FILED IN THE ALBANY COUNTY CLERK'S OFFICE ON SEPT. 28, 1977, AS MAP NO. 5349 & 5350, IN DRAWER NO. 169.

OH
 2/28/85
afm

David J. Butler 2-13-85
 DAVID J. BUTLER PLS. 49,387 DATE

DATE	DESCRIPTION	APPR.
10-15-84	PROPOSED BLDG. LOC./HODOROWSKI-DESANTIS	DJB
11-28-84	FOUNDATION LOC	DJB
2-12-85	CERTIFICATION ADDED & FINAL SURVEY	DJB
DRAWN BY: J.F.		CHECKED BY: DJB
APPROVED BY: <i>David J. Butler</i>		LIC. NO. 49387

Lot 55 - LONGMEADOW DRIVE
BROOKFIELD
 PROPERTY OF BIATESS CORPORATION
 TOWN OF BETHLEHEM COUNTY OF ALBANY
 SCALE: 1" = 30' DATE: OCTOBER 15, 1984



C.T. MALE ASSOCIATES, P.C.
 50 Century Hill Drive
 P.O. Box 727, Latham, NY 12110
 ENGINEERS SURVEYORS ARCHITECTS