

LOT 12

470.53
960.00
22.86
1453.39
230.00
13.16%

MAP REFERENCE:

'MAP OF BROOKFIELD' PROPERTY OF BIATESS CORPORATION DATED MAY 24, 1976, REVISED FEB. 4, 1977, & MADE BY EDWARD W. BOUTELLE & SON, CIVIL ENGINEERS & SURVEYORS, & FILED IN THE ALBANY COUNTY CLERK'S OFFICE ON SEPT. 28, 1977, AS MAP NO.S 5349 & 5350, IN DRAWER NO. 169.

LOT 60

DRAINAGE EASEMENT IN L. 2127 P.381 DOES NOT AFFECT THIS LOT.

10' WIDE AREA EASEMENT TO NIAGARA MOHAWK POWER CORP. & NEW YORK TELEPHONE CO. L. 2146 P. 467

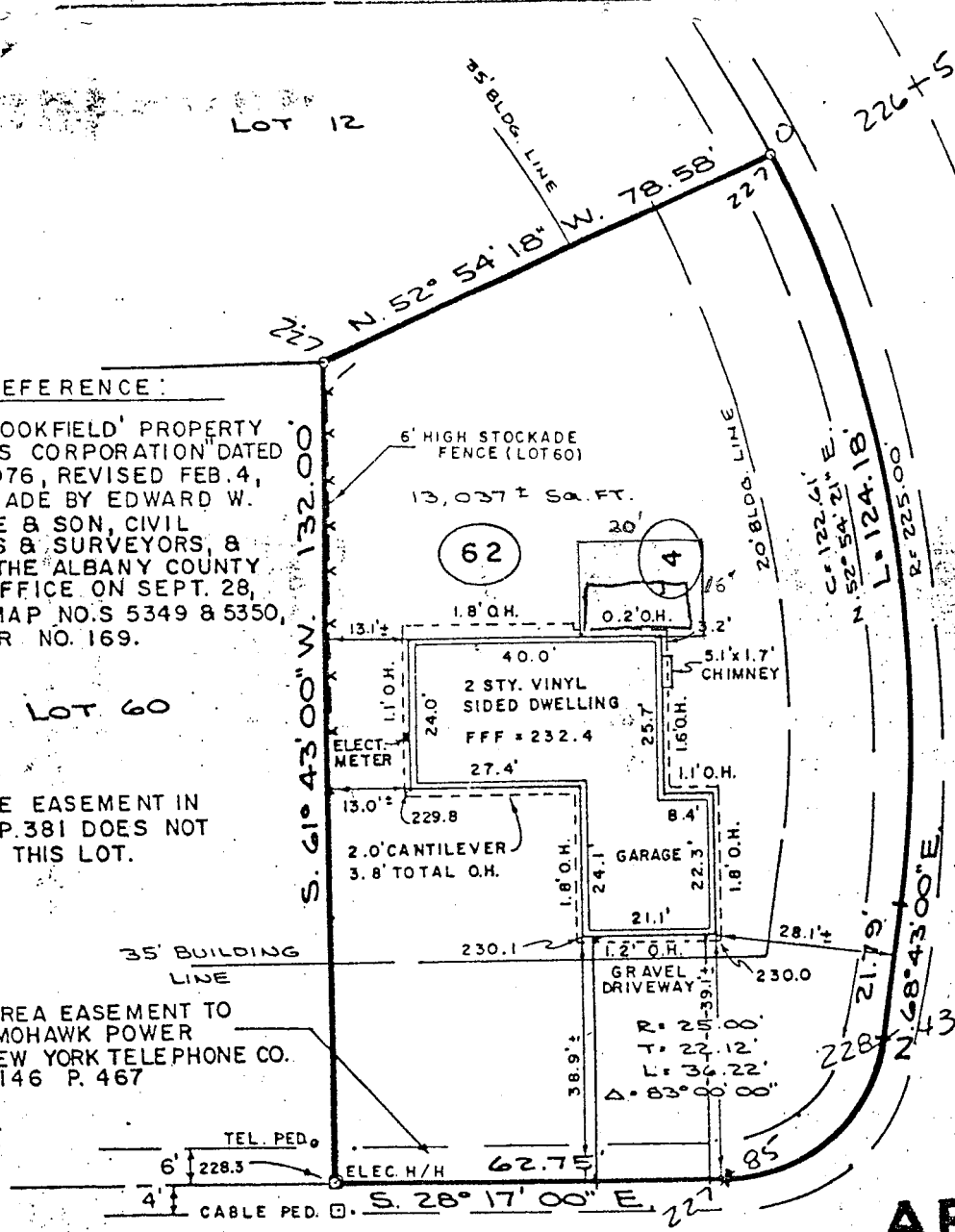

WAKEFIELD COURT

APPROVED

I certify to the following that this survey was prepared in accordance with the existing Code of Practice of the N.Y.S. Association of Professional Land Surveyors.

LONGMEADOW DRIVE

APR 22 1985

APPROVED *Kevin M. Hee*

BUILDING INSPECTOR
TOWN OF BETHLEHEM

KEVIN F. & SARA C. GOOD
COHOES SAVINGS BANK
NATIONAL ATTORNEYS' TITLE INSURANCE
COMPANY TITLE NO. (10-16534)

SEP 6 1994

THIS LOT IS SUBJECT TO THE RESTRICTIONS SET FORTH IN L. 2168 P. 1015 & L. 2211 P. 500

David Butler
BUILDING INSPECTOR
TOWN OF BETHLEHEM

David Butler 1-31-85
DAVID J. BUTLER PLS. 49,387 DATE

DATE	DESCRIPTION	APPR.	LOT 62 - LONGMEADOW DRIVE
7-18-84	PROP. BLDG LOC. / HODOROWSKI - DESANTIS	DJB	BROOKFIELD
11-13-84	FOUNDATION LOC. / HODOROWSKI - DESANTIS	DJB	PROPERTY OF BIATESS CORPORATION
1-23-85	FINAL SURVEY	DJB	TOWN OF BETHLEHEM COUNTY OF ALBANY
1-31-85	CERTIFICATION ADDED	DJB	SCALE: 1" = 30' DATE: SEPTEMBER 18, 1985

DRAWN BY: J.F. CHECKED BY: DJB
APPROVED BY: *David Butler* LIC. NO. 49387

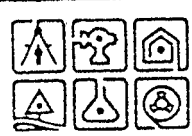

C.T. MALE ASSOCIATES, P.C.
50 Century Hill Drive
P.O. Box 727, Latham, NY 12110
ENGINEERS SURVEYORS ARCHITECTS