

10/19/97, & note & family  
 Longmeadow  
 439-8399

WAKEFIELD COURT

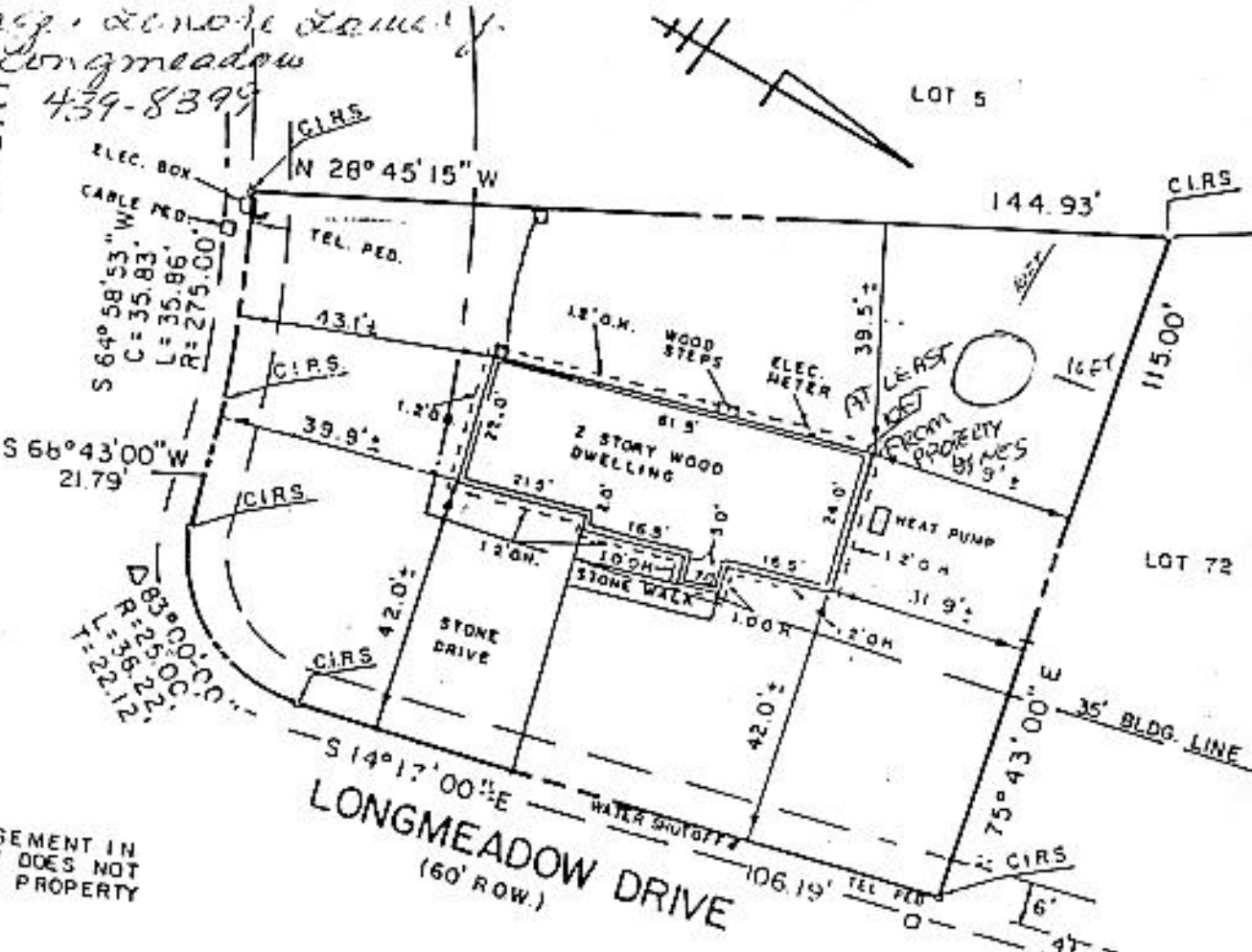

NOTE  
 DRAINAGE EASEMENT IN  
 L. 2127 P 381 DOES NOT  
 AFFECT THIS PROPERTY

LEGEND  
 C.I.R.S. = CAPPED IRON ROD SET

10' WIDE AREA EASEMENT  
 TO NIAGARA MOHAWK POWER  
 CORPORATION & NEW YORK  
 TELEPHONE COMPANY  
 L. 2146 P. 467

I certify to the following that  
 this survey was prepared in  
 accordance with the existing Code  
 of Practice of the N.Y.S.  
 Association of Professional Land  
 Surveyors.

GEORGE T & LENORE R. LOWERY  
 OHIO SAVINGS BANK  
 NATIONAL ATTORNEYS' TITLE INSURANCE COMPANY  
 TITLE NO. 10-16535 I-2191

130 wide  
 100 deep  
**APPROVED**

MAP REFERENCE:  
 "MAP OF BROOKFIELD  
 PROPERTY OF BIATESS  
 CORPORATION," DATED  
 MAY 24, 1976 BY EDWARD  
 W BOUTELLE & SON,  
 REVISED TO 1/11/79.

JUL 25 1997  
*[Signature]*  
 BUILDING INSPECTOR

*[Signature]*  
 VIO J BUTLER PLS. 49,387 DATE

DESCRIPTION	APPR.
PROP BLDG. LOC. - DESANTIS/HODOROWSKI	
FOUNDATION LOC.	DJB
SURVEY UPDATE	DJB
PROPERTY CORNERS SET AS SHOWN	WJW

LOT 68 LONGMEADOW DRIVE  
**BROOKFIELD**  
 PROPERTY OF BIATESS CORPORATION, DELMAR  
 TOWN OF BETHLEHEM  
 SCALE: 1" = 30'  
 COUNTY OF ALBANY  
 DATE: JULY 12, 1994

BY: \_\_\_\_\_  
 CHECKED BY: \_\_\_\_\_  
 ED BY: \_\_\_\_\_  
 LIC. NO. 49,387



**C.T. MALE ASSOCIATES, P.C.**  
 50 Liberty Hill Drive  
 P.O. Box 727 Latham NY 12110  
 ENGINEERS SURVEYORS ARCHITECTS

NO. 84-776