

LOT 34

LOT 30

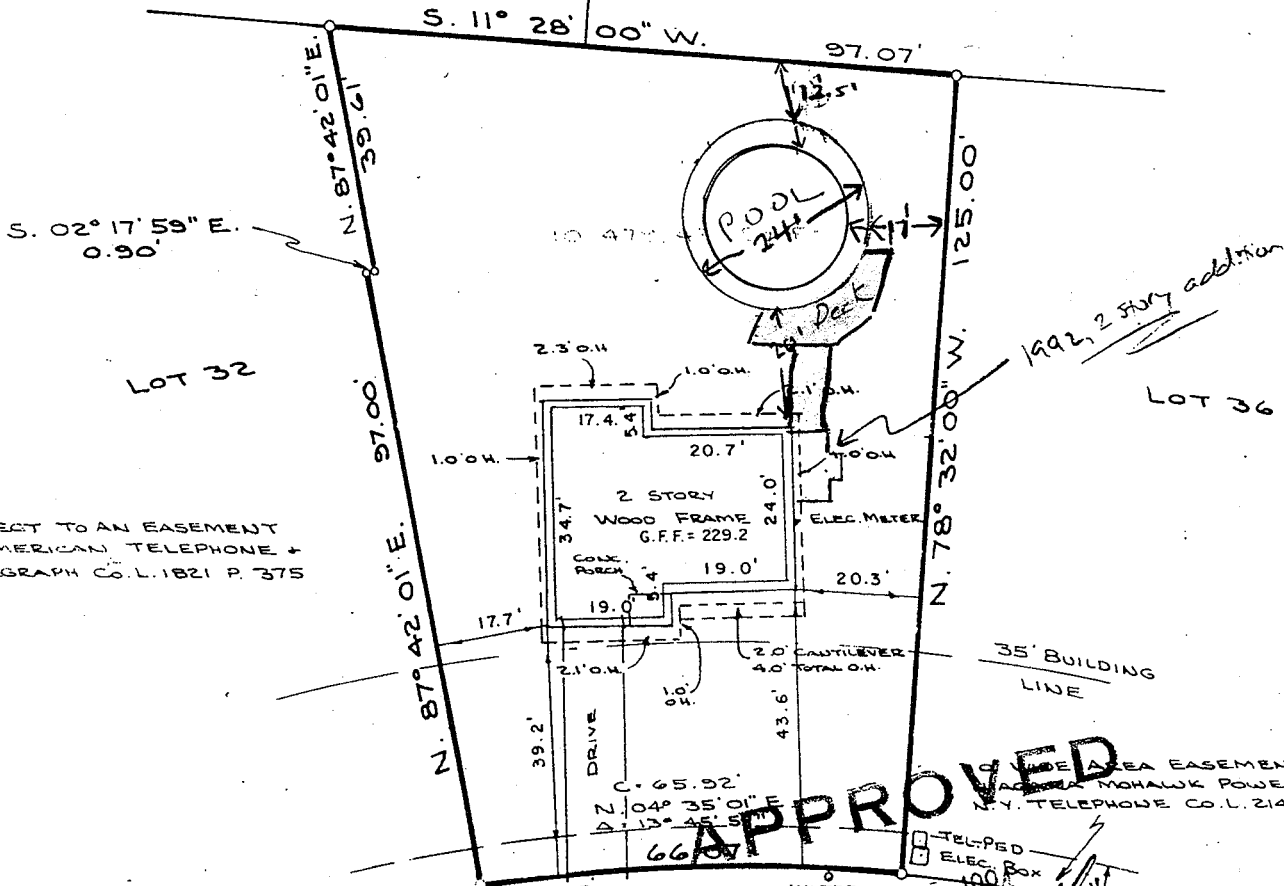

NOTE:

SUBJECT TO AN EASEMENT TO AMERICAN TELEPHONE + TELEGRAPH CO. L. 1821 P. 375

35' BUILDING LINE

EASEMENT TO AMERICAN TELEPHONE + TELEGRAPH CO. L. 2146 P. 46

**APPROVED**

**APPROVED**

SEP 15 1994

*David J. Butler*  
BUILDING INSPECTOR  
TOWN OF BETHLEHEM

AUG 5 1994  
*David J. Butler*  
BUILDING INSPECTOR  
TOWN OF BETHLEHEM

**WAKEFIELD COURT**

50' R.O.W.

I certify to the following that this survey was prepared in accordance with the existing Code of Practice of the N.Y.S. Association of Professional Land Surveyors. PIONEER SAVINGS BANK, JEFFREY + ROBIN S. FUDIN, THE TITLE GUARANTEE COMPANY (TITLE No. T 8784-00185)

*David J. Butler*  
DAVID J. BUTLER PLS 49387 7-31-84

MAP REFERENCE:

"MAP OF BROOKFIELD, PROPERTY OF BIATESS CORPORATION" DATED MAY 24, 1976, REVISED FEB. 4, 1977 AND MADE BY EDWARD W. BOUTELLE + SON, CIVIL ENGINEERS + SURVEYORS. AND FILED IN THE ALBANY CO. CLERK'S OFFICE ON SEPT. 28, 1977 AS MAP NO'S 5349 + 5350 IN DRAWER 169.

UNAUTHORIZED ALTERATION OR ADDITION TO THIS DOCUMENT IS A VIOLATION OF SECTION 7209 SUBDIVISION 2 OF THE NEW YORK STATE EDUCATION LAW.

LOT 34 - WAKEFIELD COURT  
**BROOKFIELD**  
LANDS OF BIATESS CORPORATION

TOWN OF BETHLEHEM COUNTY OF ALBANY  
SCALE: 1" = 30' DATE: APRIL 3, 1984

| DATE    | DESCRIPTION                            | APPR. |
|---------|--|-------|
| 5-16-84 | FOUND. LOC. / BLDG. LOC. / DE. EXAMINE | DJB   |
| 5-25-84 | FOUND. LOC. / HODOROWSKI - DE SANTIS   | DJB   |
| 7-20-84 | FINAL SURVEY                           | DJB   |
| 7-31-84 | CERTIFICATION ADDED                    | DJB   |

DRAWN BY: J.F. CHECKED BY: [Signature]  
APPROVED BY: [Signature] LIC. NO. [Number]

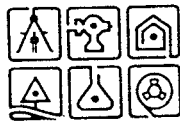

C.T. MALE ASSOCIATES, P.C.  
50 Century Hill Drive  
P.O. Box 727, Latham, NY 12110  
ENGINEERS SURVEYORS ARCHITECTS

BRUNING 44-131 61422