

25 TRINITY

(IN FEET)
1 inch = 50 ft.

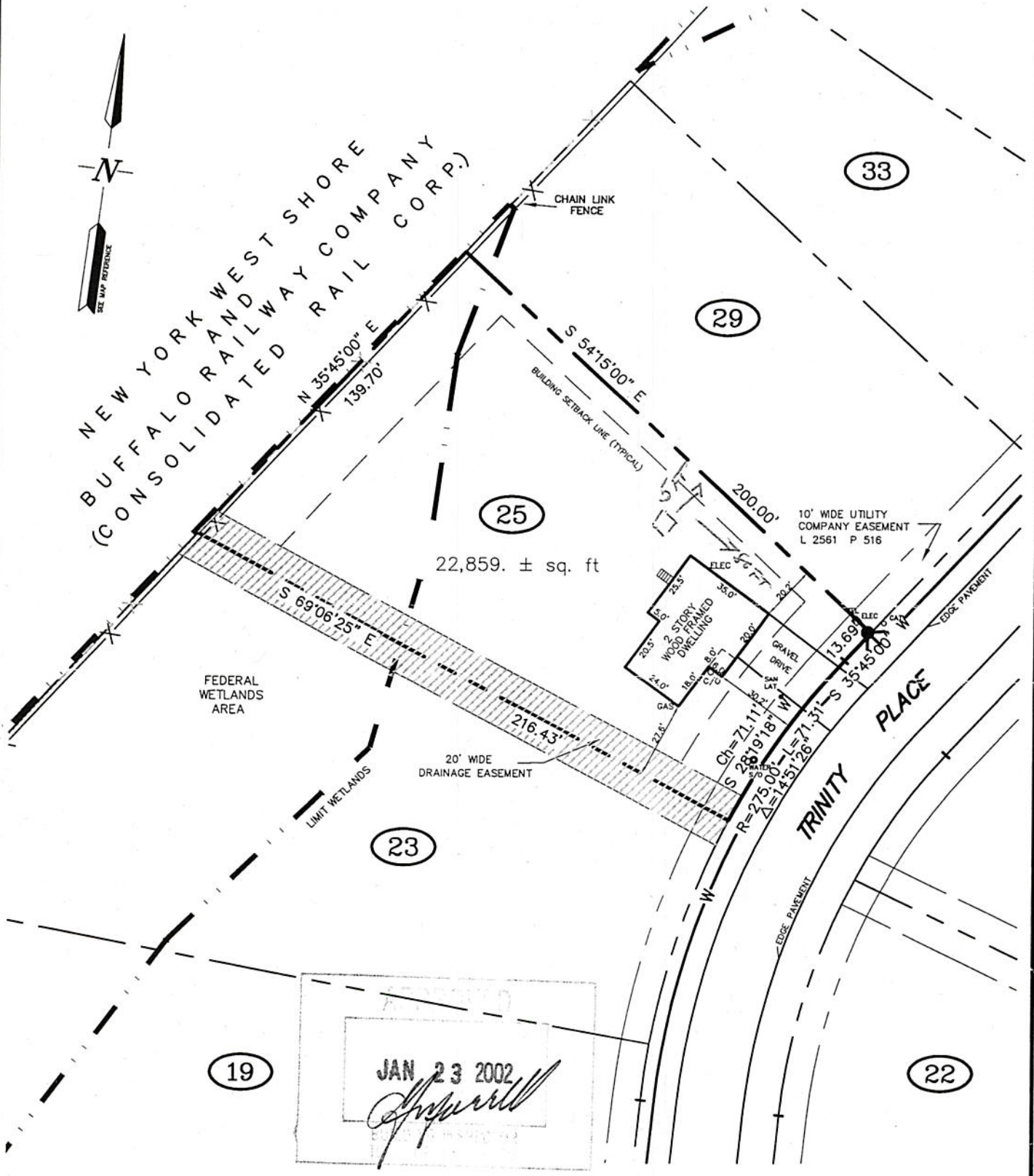

I HEREBY CERTIFY TO
THADDEUS W. LISTING
MONROE TITLE INSURANCE CORPORATION
THAT THIS SURVEY WAS PREPARED IN ACCORDANCE WITH THE EXISTING
CODE OF PRACTICE FOR LAND SURVEYS ADOPTED BY THE NEW YORK STATE
ASSOCIATION OF PROFESSIONAL LAND SURVEYORS. THIS CERTIFICATION
SHALL RUN ONLY TO THE PERSON FOR WHOM THE SURVEY IS PREPARED,
AND ON HIS BEHALF TO THE TITLE COMPANY, GOVERNMENTAL AGENCY AND
LENDING INSTITUTION FOR THIS SPECIFIC TRANSACTION. THIS
CERTIFICATION IS NOT TRANSFERABLE TO ADDITIONAL INSTITUTIONS OR
SUCCESSOR OWNERS

MAP REFERENCE:
TRINITY MANOR SUBDIVISION
PREPARED BY INGALLS, SMART ASSOCIATES, DATED
MARCH 17, 1993, LAST REVISED AUGUST 24, 1995 AND
FILED IN THE ALBANY COUNTY CLERK'S OFFICE ON
OCTOBER 13, 1995 AS MAP NO. 10202 IN DRAWER 172.