

**MAP REFERENCE:**

Map entitled "Kunkill Manor Section I", made by S.V. Kim Land Surveyor, P.C. and J. Kenneth Fraser and Associates, P.C., dated October 29, 1990 and filed in the Albany County Clerk's Office on January 2, 1992 as Map No. 9487 in Drawer 172.

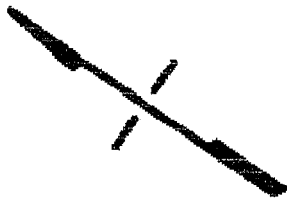

LANDS N/F OF  
 ALBANY COUNTY CHAPTER, NEW YORK  
 STATE ASSOCIATION FOR RETARDED  
 CHILDREN, INC.

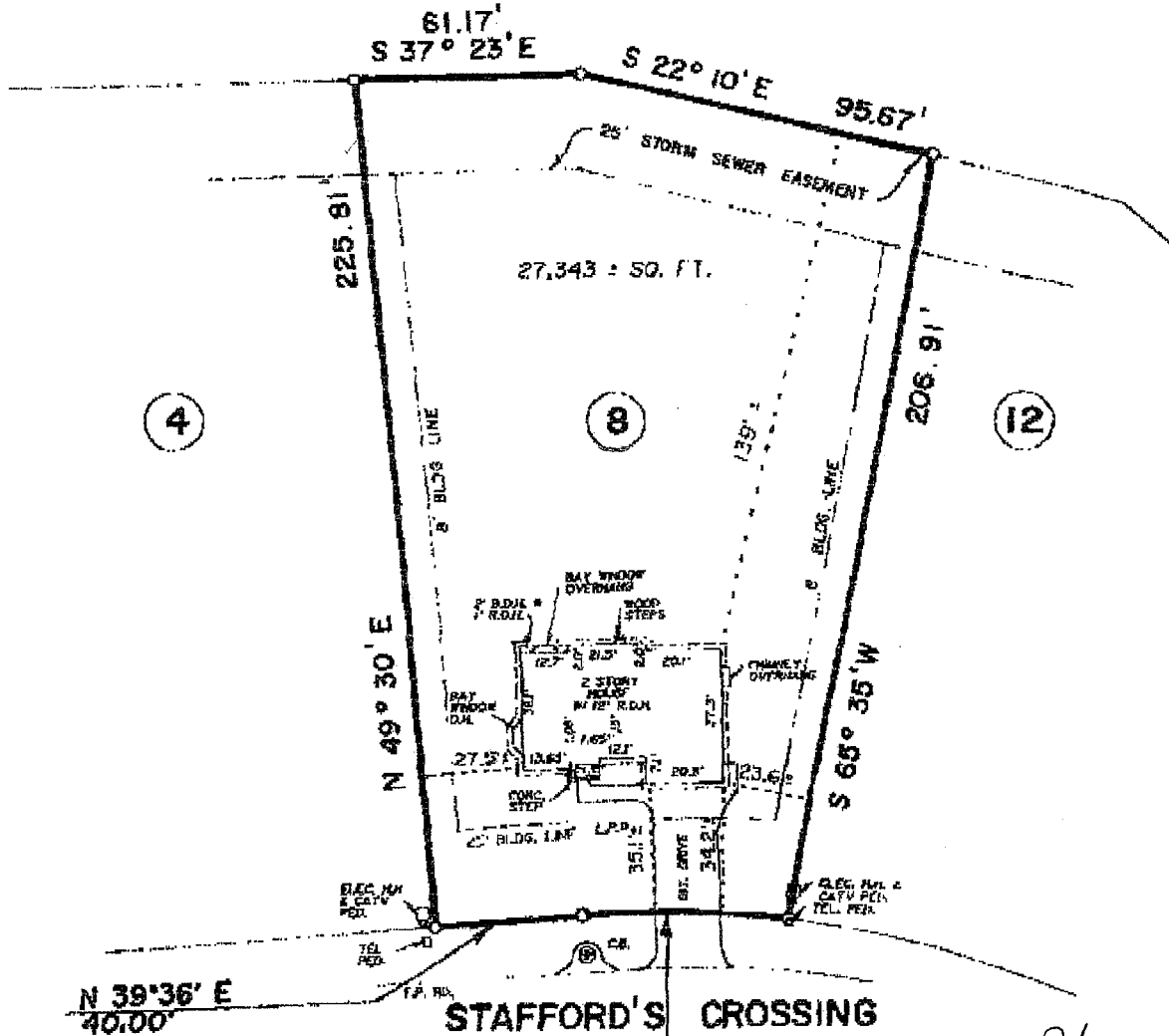

**CERTIFY TO :**

1. GEORGE & DENISE EISELE
2. FIRST FEDERAL SAVINGS AND LOAN ASSOCIATION OF ROCHESTER, ITS SUCCESSORS AND/OR ASSIGNS
3. LAWYERS TITLE INSURANCE CORPORATION

*Handwritten:* RG  
 9/11/93

**SURVEY MAP FOR  
 LANDS TO BE CONVEYED TO  
 GEORGE & DENISE EISELE**

TOWN OF BETHLEHEM	ALBANY CO. N Y
SCALE: 1" = 50'	SEPTEMBER 3, 1993
SY KIM LAND SURVEYOR PC	JOB NO

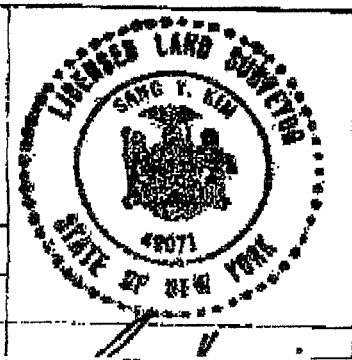

S.Y. Kim Land Surveyor, P.C. and J. Kenneth Francis and Associates, P.C., dated October 29, 1990 and filed in the Albany County Clerk's Office on January 2, 1992 as Map No. 9487 in Drawer 172.

LANDS N/F OF  
ALBANY COUNTY CHAPTER, NEW YORK  
STATE ASSOCIATION FOR RETARDED  
CHILDREN, INC.

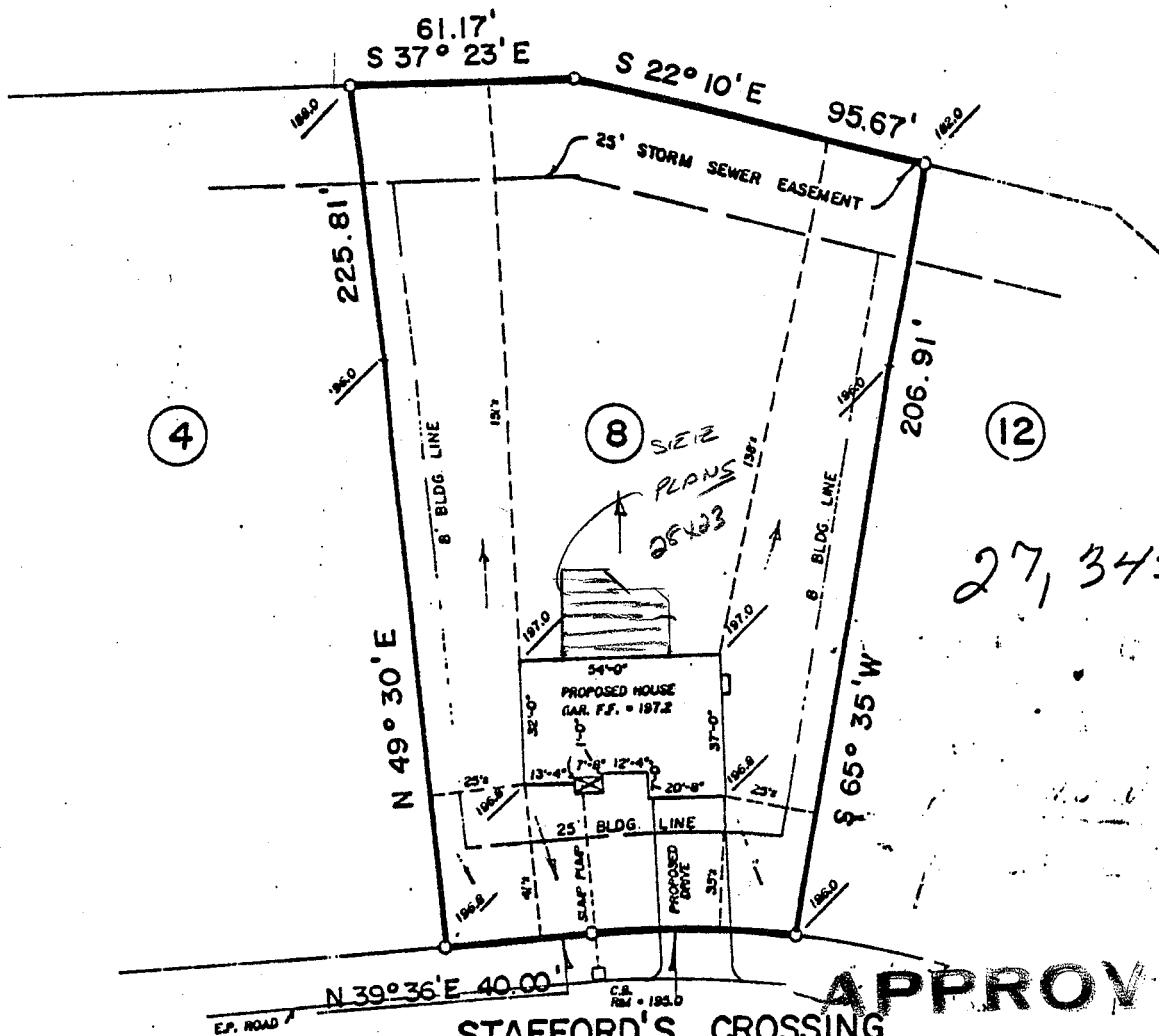

**APPROVED**

STAFFORD'S CROSSING  
(50' R.O.W.)

N 34° 12' 14" W  
C = 54.91'  
L = 55.00'  
R = 275.00'

APR 26 1995  
*Mauiel*  
BUILDING INSPECTOR  
TOWN OF BETHLEHEM

PLOT PLAN FOR LOT NO. 8	
STAFFORD'S CROSSING	
- KRUMKILL MANOR SECTION I -	
TOWN OF BETHLEHEM	ALBANY CO. N Y
SCALE: 1" = 50'	MAY 28, 1993
S.Y. KIM LAND SURVEYOR P.C.	JOB NO 15 - 130 - 86

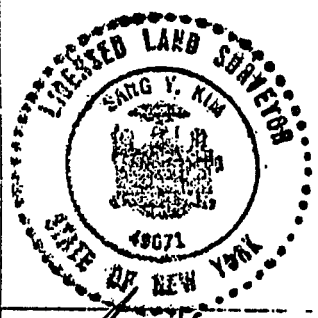

*[Handwritten signature]*