

**MAP REFERENCE:**

"Map of Proposed Subdivision, 'Brookhill'" dated February 28, 1990, revised to October 28, 1990, by Paul E. Hite, L.S., as filed in the Albany County Clerk's Office on November 16, 1990, in drawer 172, as map no. 9245.

**CERTIFICATION:**

Survey shown is in accordance with the minimum standards of "Code of Practice For Land Surveys" as adopted by the New York State Association of Professional Land Surveyors.

**CERTIFIED TO:**

1. Chicago Title Insurance Company (Title No. FOA95-01-128),
2. Patrick J. Bruno and Frances C. Bruno.

**NOTES:**

1. Utility easements contained in Book 2001, Page 259; Book 2453, Page 277 and Book 2469, page 7 do not affect surveyed parcel.
2. Water easement contained in Book 2016, Page 117 does not affect surveyed parcel.

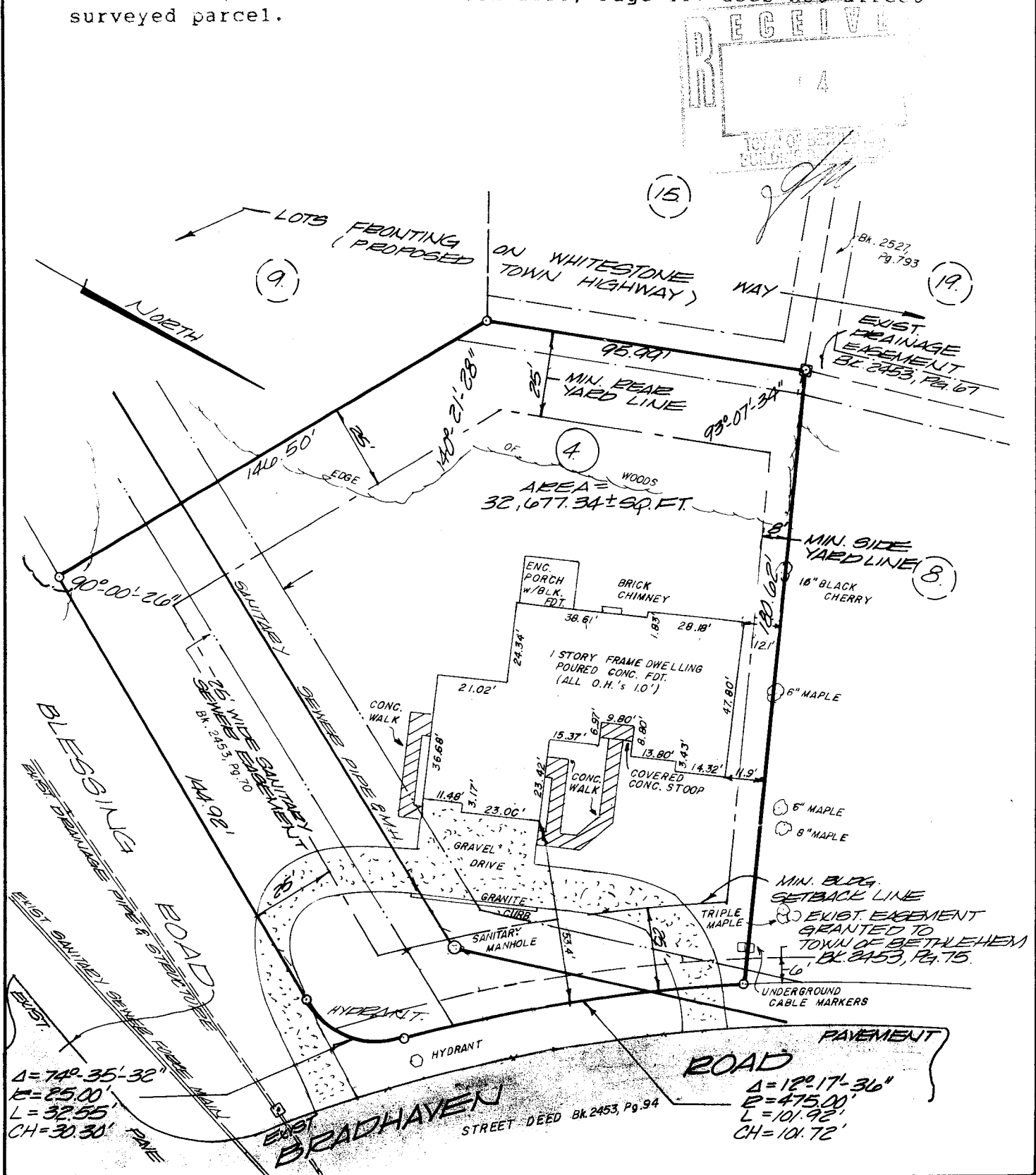

	County:	ALBANY	MAP OF SURVEY LOT NUMBER 4 BRADHAVEN ROAD TOWN OF BETHLEHEM  <b>PAUL E. HITE</b> Licensed Land Surveyor - Delmar, New York
	State:	NEW YORK	
	Scale:	1" = 40'	
	Date:	4-14-95	