

BY W.M. CHICK J.R.O. SCALE 1"=20' DATE 4/24/57 FILE NO. 07-417

18 COLVIN AVENUE, ALBANY, NEW YORK 12208

HERSHBERG & HERSHBERG
 TOWN OF BETHLEHEM ALBANY COUNTY, N.Y.
 CONSULTING ENGINEERS AND LAND SURVEYORS

No 11 STRATTON PLACE

MAP SHOWS LOCATION OF BUILDING AND IMPROVEMENTS WITH REFERENCE TO PROPERTY LINES OF TOWN OF BETHLEHEM, ALBANY COUNTY, N.Y.

NOTE: THIS SURVEY IS REFERRED TO:
 1. HOME OF MR. JAMES B. BROWN, 100 COLVIN AVENUE
 2. MAP OF THE TOWN OF BETHLEHEM
 3. PLAT OF THE TOWN OF BETHLEHEM
 4. DEEDS OF RECORD

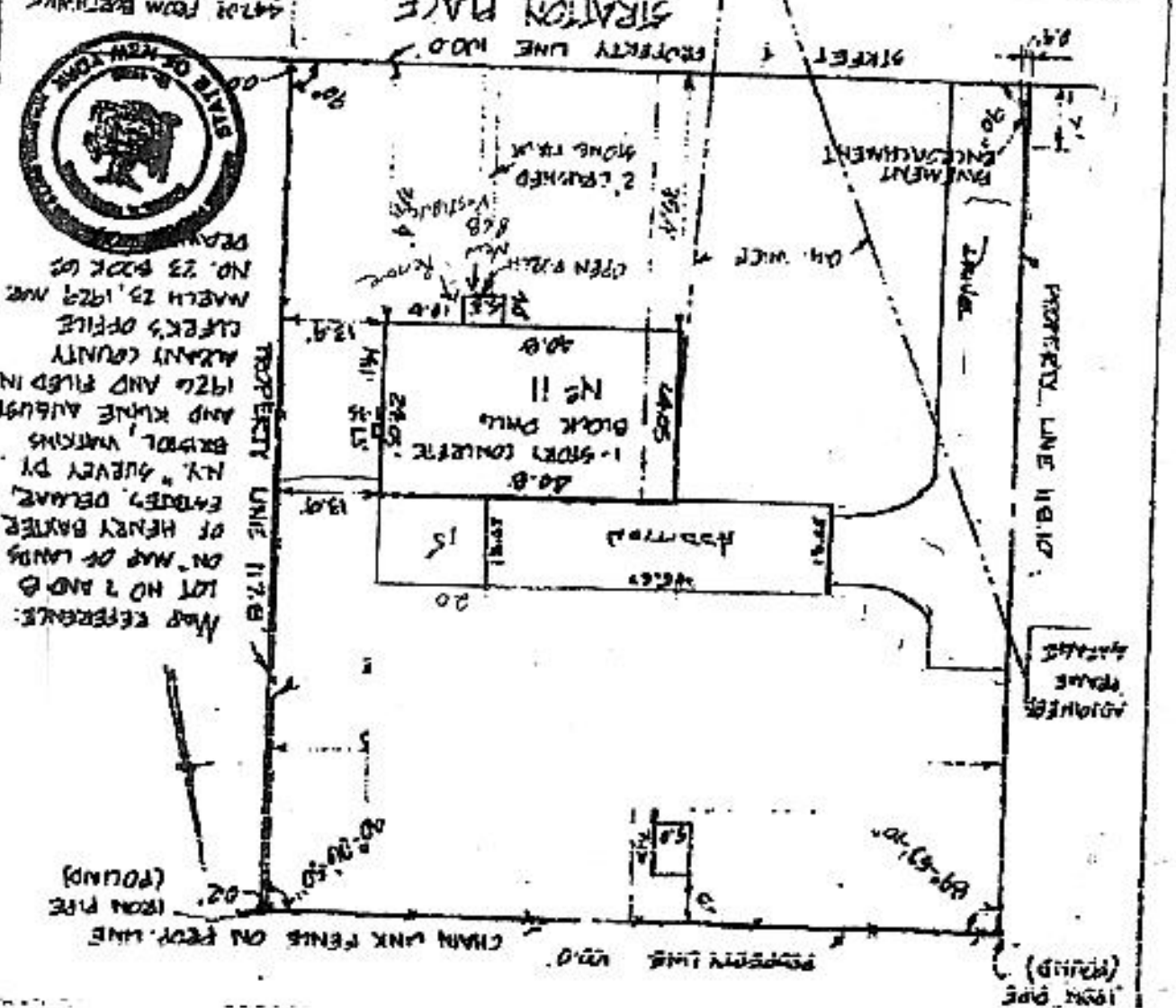

MAP REFERRED TO:
 LOT NO. 7 AND 8
 ON MAP OF LANDS
 OF HENRY BAXTER
 ENTERED, DECADE
 N.Y. SURVEY BY
 BRADY, WATKINS
 AND KLINE AUGUST
 1926 AND FILED IN
 ALBANY COUNTY
 CLERK'S OFFICE
 MARCH 23, 1929 MAP
 NO. 23 BOOK 62
 DEPARTMENT OF
 STATE



CHAIN LINK FENCE ON FEET LINE